WEATHER FORECAST

For 36 hours ending 5 p.m. Tuesday

Victoria and vicinity—Light to moderate wind, continued fine and moderately warm.

Victoria Daily Times

TIMES TELEPHONES

Advertising Department 1090
Circulation 3345
Editorial Department 48
City Editor 8750
Editor 1365

VOL. 73 NO. 44 VICTORIA, B.C., WEDNESDAY, AUGUST 22, 1928 —20 PAGES PRICE FIVE CENTS

FAR NORTH SHIP JOINS SEARCH FOR PLANE

NEW MINISTERS OF B. C. TAKE OVER DUTIES

Largest Cabinet British Columbia Has Ever Had Consists of Premier and Ten Ministers, With Eight Ministers Receiving Remuneration and Two as Members of Executive Council; Early Revision of Liquor Act Forecast

All members of the new Conservative Ministry of British Columbia, with the exception of W. C. Shelly, Minister of Finance, were at their desks at the Parliament Buildings early this morning familiarizing themselves with their new quarters and the tasks they will face. Premier Tolmie was at his desk by 9 o'clock facing a big pile of mail and opening more of the telegrams of congratulations which continue to pour in.

Hon. Joshua Hinchliffe, Minister of Education, and Hon. W. A. McKenzie, Minister of Mines, who were absent when the rest of the Ministers took the oath of office yesterday afternoon, were sworn in later in the day, making the swearing in of the whole Cabinet, the largest British Columbia has ever had, complete.

While J. D. MacLean had a Cabinet of six, including himself as Premier, Dr. Tolmie has ten counsellors besides himself. The duties of Minister of Industries, Commissioner of Fisheries and Minister of Labor have yet to be decided upon to be distributed among the Ministers now selected. The office of Minister of Labor has usually been administered by the Attorney-General's Department, while the late William Sloan, when Minister of Mines, was also Commissioner of Fisheries. The Prime Minister was Minister of Industries in the late Government.

(Concluded on page 3)

FAMOUS BANK FIGURE HERE

Anthony de Rothschild Arrives From Vancouver This Afternoon

Vancouver, Aug. 22.—In the course of a leisurely holiday trip across Canada, during which he has stopped at several of the resorts in the Canadian Rockies, Anthony de Rothschild of London, member of the famous international banking firm, arrived in Vancouver last evening and left at 10.30 a.m. to-day for Victoria.

On his trip, which he emphatically describes as purely a holiday, Mr. de Rothschild is accompanied by his wife and Mr. and Mrs. D. E. de Becker of Belgium. This is Mr. de Rothschild's third visit to Canada.

CANADIAN DEVELOPMENT

In a recent interview Mr. de Rothschild showed a much keener desire to talk about Canadian affairs and conditions than to discuss conditions in the Old Country. Railway development in Canada was one of the things in which he was particularly interested. He declared the discontent in Great Britain over the G.T.R. settlement had died down. He said London capitalists were quite as keen to invest in Canadian enterprises as they were in ventures elsewhere.

VICTORIA GETS $39,341 FROM LIQUOR PROFIT

Sum of $559,479 Will Be Distributed Among B.C. Municipalities

Victoria will receive $39,341.37 as its proportion of $559,479.69 of British Columbia Government liquor profits for the six months ending March 31, 1928, distributed to-day among municipalities of British Columbia.

This proportion is based on the number of days attendance at public schools with Victoria's figure set at 1,057.71½. Vancouver will receive $148,045.71 on a school attendance of 3,979,037. The amount received by Saanich will be $14,131.87. Esquimalt will receive $3,676.78, and Oak Bay $5,579.57.

(Concluded on page 3)

MEN OF VARIED ACTIVITIES IN TOLMIE CABINET

By their occupations outside of politics the Ministers who form the new Conservative Cabinet of British Columbia represent a variety of different walks of life. First there is Premier Tolmie, farmer and veterinary surgeon. There are two barristers, a logging operator, a surveyor, a financier, a lumberman, a bread manufacturer and a contractor. The auctioneer, Hon. W. Atkinson, is Minister of Agriculture. The logging operator, Hon. N. S. Lougheed, is Minister of Public Works. A barrister naturally becomes Attorney-General in the person of Hon. R. H. Pooley. A surveyor, Hon. F. P. Burden, is Minister of Lands. A financier, Hon. S. L. Howe, is Provincial Secretary.

A lumberman, Hon. R. W. Bruhn, is President of the Executive Council. A bread manufacturer, Hon. W. C. Shelly, is Minister of Finance. A barrister and former clergyman, Hon. J. Hinchliffe, is Minister of Education, and a contractor, Hon. W. A. MacKenzie, Minister of Mines.

ANGRY FARMER BEATS OPERATOR OF STREET CAR

London, Ont., Aug. 22—Angered because a street car struck and damaged his wagon, Alex. Judge, London Township farmer, boarded the car, paid his five-cent fare and proceeded to beat up the motorman, John Rigney. Later he was taken into custody on a charge of assault.

CITIZENS' DAY AT EXHIBITION TO-DAY TO SMASH RECORD

To-day is Citizens' Day at the Willows Exhibition, and preparations have been made for the entertainment of the record attendance anticipated.

This afternoon at 3 o'clock the largest stock parade ever organized, occupied the attention of the crowded grandstand, the procession being headed by the finest array of heavy horse teams which has ever been presented in Victoria.

ATTENDANCE RECORD SMASHED

The attendance this year has already exceeded all past records by thirty per cent, 35,535 persons being admitted through the gates and turnstiles. Last year the afternoon attendance on the first day was tremendously increased in honor of the presence of the Prince of Wales and Prince George, but the total for the two days attained 26,730. The exhibition management is extremely gratified with the increased public interest.

MANY AMUSEMENTS

Of prime importance in the betterment in popularity is the development notable in the number and quality of the amusement attractions. The Skidroad is equipped with a wide variety of joyrides and sideshows, and last night the patronage was lined up in queues awaiting opportunity to enjoy the thrills.

EXHIBITS PLEASE PATRONS

In the major buildings the procession of visitors has been remarkable for so early in the week, and the great array of exhibits were keenly inspected. Attendants on exhibits in the Main Building, the Women's Building and the Manufacturers' Building were delighted with the popularity of the displays.

This evening there will be a strong programme of horsemanship and driving in the Horse Show Building, some of the major events of the week being scheduled for decision.

NEVADA STATE HEADS TO RACE IN CHARIOTS

Winnemucca, Nev., Aug. 22—Nevada's highest executives, both ranch bred, will compete in a chariot race at a rodeo here next month. Governor Fred Balzar and Lieut.-Governor Morley Griswold will brace themselves in trick chariots of the type used by Ben-Hur and compete for the executive championship of the state.

Two Flying In British Aeroplane In South Asia

Bushire, Persia, Aug. 22. — The Duchess of Bedford and Capt. C. D. Barnard took off here at dawn to-day in the aeroplane Princess Xenia for Karachi, India. The Princess Xenia, bound from England to India, was forced down here two months ago by engine trouble.

High School Is Crowded Beyond Present Capacity

Anticipated Enrolment This Year Will Be Far Over That of Last Session; Between 1,300 and 1,400 Pupils Expected; Greater Accommodation Is Essential to Care for Growing School Population Here

Victoria must build in the immediate future to house her growing High School population. The necessity was indicated this morning by the announcement from the School Board offices that the Victoria High School, the only public institution of its kind in the city, would have a probable registration of between 1,300 and 1,400 students at the coming session.

"The stand which The Times took when the Technical School referendum was submitted to the people has been justified by the condition existing to-day," said W. F. C. Pope, secretary of the School Board this morning.

The Victoria High School is facing a serious situation. Every available inch of schoolroom space has been put into service already, and the 1,113 pupils who attended the school last April considerably over-reached its original capacity. For the High School was built to house only 1,000 pupils.

STEADY INCREASE

The growth of Victoria's school population has been steady. At the High School in 1927 there were 1,082 pupils in April. Last year there were more students there.

There are many more students to be cared for in the coming terms of 1928 and 1929 than was the case previously.

There was no question, according to School Board officers, that a technical school would have relieved the situation considerably.

Victoria taxpayers, however, turned down the by-law. A technical school would have taken 600 students away from the High School and left it free to develop and expand for the next fifteen or even twenty years.

SAANICH PUPILS

The fact that there are probably 250 students from Saanich attending the High School now, and that their removal might make room for Victoria students, was admitted during the campaign for the technical school last Spring. But without the Saanich scholars the High School would still be overcrowded, and the situation only temporarily relieved.

"There is no question but that the attendance will warrant something being done in the very near future," Mr. Pope said. "The School Board will be forced to act."

ENROLMENT STARTS

Enrolment has started at the High School. Principal Ira Dilworth has announced that because the accommodation of the school will be seriously overtaxed it is imperative that intending pupils should register, if they have not already done so, as soon as possible. Mr. Dilworth will be in his offices at the school on Mondays, Tuesdays, Thursdays, Fridays and Saturdays from 10 a.m. to noon, and on Wednesday from 1.30 p.m. to 3.30 p.m., to meet pupils and parents.

TWELVE HELD FOR TRIAL IN MEXICO CITY

Seven Women and Five Men Accused of Conspiring to Kill Calles

Mexico City, Aug. 22.—Seven women and five men, all Roman Catholics, were under arrest here to-day accused of having conspired to kill President Calles as well as the late President-elect Alvaro Obregon.

Mother Superior Concepcion de la Lata, in custody since the murder of General Obregon in July, is charged with having been the chief plotter. The police declare the conspirators planned to kill the two officials last April by pricking them with a poisoned pin at a dance which they attended in Celaya.

This plan, as well as the latter plot to bomb a bridge near Celaya over which General Obregon and President Calles were to pass, was abandoned as impracticable, it is alleged, but the conspirators continued their efforts and succeeded in slaying General Obregon.

STATEMENT BY STUDENT

The police attribute to Rafael Enrique Vidal, a twenty-two-year-old law student, who is one of those arrested, the statement that he was invited to join the group, being promised entrance to Heaven if he should become one of the martyrs.

In a signed statement Chief of Police Antonio Zertuche said Vidal and others among those arrested had made confessions. Vidal, he declared, had told of the mother superior showing him pictures of young men executed for religious activities and expressing her determination to organize another group of martyrs.

Jose Leon de Toral, who killed General Obregon, and Manuel Trejo, who is alleged to have furnished Toral with the pistol he used in slaying General Obregon, are declared to have been members of the "martyr" group.

Senorita Manzano, one of the women under arrest, is quoted in an interview as admitting she had planned to prick President Calles and General Obregon with a poisoned pin. The plan failed, she said, because Trejo and Carlos Zollano, who accompanied her to Celaya, became frightened and returned to Mexico City before she could accomplish her purpose.

BEATTY PRAISES WORK OF TROUP

Montreal, Aug. 22—Commenting on the retirement of Capt. J. W. Troup as manager of the B.C. Coast Steamship Service, E. W. Beatty, president of the C.P.R., said in a statement issued to-day:

"In the retirement of Capt. James W. Troup from the management of the Canadian Pacific Coast Steamship Service the company loses a valued and trusted official.

"While our officers who came into frequent touch with him will regret, as I do, the termination of our official association, it will be recognized that after over thirty-five years' faithful service Capt. Troup has well earned the rest and retirement he is now to enjoy. His work in the department of the Canadian Pacific Coast Service from its small beginning in 1891 to its present importance will long be remembered and his friends and associates in the company will wish him many happy years of life in his freedom from official cares."

Policeman's Money Taken By Two Thugs

Vancouver, Aug. 22.—Highwaymen are no respecters of persons, it seems, for at 2.30 a.m. to-day two of them in Vancouver held up and robbed Provincial Constable W. Croton, of Belcarra Park, North Arm of Burrard Inlet, of $15, according to his report made to the police.

The officer told the city police he was on Northern Avenue, at the rear of the Ivanhoe Hotel, having just left the Great Northern Railway station, when he was attacked by the two men.

He was able to give a good description of his assailants.

FLOODS IN ENGLAND

London, Aug. 22 (Canadian Press Cable).—Floods are creating much damage to property and roads in Cumberland and Westmoreland. Floods in Cheshire have wrought much damage to crops. Harvesting at many points is at a standstill.

HEARD BY MARITIME PROVINCE AUDIENCES

HON. J. C. ELLIOTT
Minister of Public Works of Canada

NEW BLUE RUIN TALK SCORED

Malcolm, Elliott and Ralston, Speaking in Nova Scotia, Score Bennett

Yarmouth, N.S., Aug. 22.—Three Federal Liberal leaders spoke at a largely attended meeting here last night—Hon. James Malcolm, Minister of Trade and Commerce; Hon. J. C. Elliott, Minister of Public Works, and Hon. J. L. Ralston, Minister of National Defence. All three scored statements made during the last month by Hon. R. B. Bennett, Conservative Party leader, who has been speaking throughout the Maritime Provinces.

BENNETT'S ATTITUDE

Mr. Malcolm said the Conservative leader had painted a "doleful picture of people being driven out of Canada because of unemployment."

So far as general manufacturing went, the last five years had been encouraging, stated Mr. Malcolm.

While not all manufacturers had been equally prosperous, the total gross value of Canadian industrial productions had increased from approximately 2,500,000,000 in 1922 to $3,500,000,000 in 1927, an increase of forty per cent. in five years. This had brought a corresponding increase in employment from 475,000 to more than 500,000.

MUCH BUILDING

The general economic situation of Canada was satisfactory, said Mr. Malcolm. The value of construction figures for the last seven years would wipe out the entire national debt.

(Concluded on page 3)

STEWART ENDS PRAIRIE VISIT

Minister of Interior Returns to Ottawa; Spoke Yesterday in Winnipeg

Winnipeg, Aug. 22.—Hon. Charles Stewart, Minister of the Interior, following his visit to the prairies, is on his way back to Ottawa to-day, having left here last night.

Addressing the Winnipeg Young Men's Liberal Club yesterday, Mr. Stewart declared Canada was one of the most prosperous countries on the face of the globe, offering unlimited opportunities to those who were not afraid of work.

DEBT PAYMENTS

He reviewed the achievements of the Liberal Government since its succession to power, pointing out its policies had resulted in the reduction of the

(Continued on page 3)

LITTLE JOE

Canadian Arctic Patrol Hunts For Illinois Airmen Unreported In Greenland

Party Aboard Steamer Beothic Asked by Ottawa to Radio News if Bert Hassell and Parker Cramer, Who Left Cochrane, Ontario, for Mount Evans, Greenland, Are Picked Up; Searchers' Work Made More Difficult by Storm on Davis Strait

Ottawa, Aug. 22.—George P. Mackenzie, in charge of the Canadian patrol aboard the steamship Boethic, which is now off the east coast of Baffin Island on the southern leg of its Arctic voyage, and the officers and crew of the ship, have been requested by the Northwest Territories and Yukon Branch of the Department of the Interior to be on the lookout for the missing Cochrane, Ont.-Greenland monoplane Greater Rockford and its two airmen, Bert Hassell and Parker Cramer. The Beothic will be in Baffin Bay and Davis waters for the next few days, and as the ship is fitted with powerful wireless equipment, the finding of any trace of the plane or its occupants could be immediately broadcast to Ottawa.

The Beothic, according to advices received by the Northwest Territories and Yukon Branch here, reached Pangnirtung, on the southeast coast of Baffin Island, at 11 a.m. yesterday.

ON GREENLAND COAST

Copenhagen, Aug 22.—Belief that Bert Hassell and Parker Cramer, in their monoplane, the Greater Rockford, landed in an inaccessible spot on the Greenland coast was expressed here to-day by Helge Bangsted, Danish Arctic explorer.

M. Bangsted said Hassell might easily have mistaken North Stromfjord for South Stromfjord, on which body of water Mount Evans, chosen landing place in Greenland for the plane, is located. If that were the case, he said, it would be at least five days before the aviators could establish communications.

RAPID SIGNALS

Stamford, Conn., Aug. 22.—F. L. Hall, radio operator, who reported having received last Sunday night SOS signals which he thought might have come from the Cochrane, Ont.-Greenland fliers, Bert Hassell and Parker Cramer, now missing, to-day said the signals were repeated rapidly, leading to the theory that their plane, the Greater Rockford, was falling.

(Concluded on page 3)

AL. SMITH IS OUT FOR STATE LIQUOR SALE

Democratic Candidate For U.S. Presidency States Views in Speech at Albany, N.Y.

If Elected He Promises to Grapple With Farm Market Problem

Albany, N.Y., Aug. 22.—Governor Alfred Smith of New York was officially notified here this evening of his nomination as Democratic candidate for the Presidency of the United States and in an acceptance speech informed the nation where he stood on the issues of the day.

The address launched the Democratic Party's drive for a change in administration at Washington.

As millions listened by radio, in additions to the big audience before which he stood, the new leader of the Democrats advocated modification of both the Volstead Law and Eighteenth Amendment, reiterated that he would give the problem of controling farm crop surpluses of the United States his immediate attention, if elected; assailed the Republican's administration's Nicaraguan and Mexican policies, and pledged himself to a "real endeavor to outlaw war.

ADMINISTRATION REORGANIZATION

He also called for a reorganization of Federal Government activities on a business basis; declared that neither he nor the Democratic Party contemplated "sudden or drastic" changes in tariff schedules; reaffirmed his stand for public ownership and control of water-power; promised a square deal for war

(Concluded on page 3)

FIVE PERSONS ELECTROCUTED

High Power Wire Blown to Ground in Arizona Causes Deaths

Phoenix, Ariz., Aug. 22.—Five persons were electrocuted here last night when they stumbled across a bare 2,300-volt high power line blown to the ground during a terrific wind storm shortly before midnight.

Three of the victims, Richard Miller, his wife and son, were almost instantly killed. Two others, miller's son, Wesley, and a neighbor, Carl Meeks, died attempting to rescued the three.

Miller first stumbled across the wire when he left his home on his way to work. His shrieks of agony brought his wife and a son to his aid, but they died when they made an efforts to pull him from the deadly wire. Wesley, another son, escaped from the wire once when he endeavored to save his brother and parents, and his screams for help attracted the attention of Meeks.

The two returned to the scene and attempted to draw the bodies from the wire, but the high voltage charge proved fatal to both.

WARSHIPS VISIT TERMINAL CITY

Vancouver, Aug. 22.—With an escort of Canadian Air Force seaplanes overhead, the British light cruisers Despatch, Durban, and the Canadian destroyer Vancouver will enter the harbor here at 4.45 p.m. to-day.

Noted Visitors To Be Guests Of Canadian Club

Coming Canadian Club functions announced by Secretary Frank Sehl are as follows:

August 28, 7 p.m.—Dinner to Hon. J. Ramsay MacDonald, former Prime Minister of Britain.

September 11, 7.30 p.m.—Dinner to sixty Empire Parliamentary delegates.

September 19, noon—Luncheon to Lord Loval, chairman of the Overseas Settlement Committee of Britain.

The annual convention of the Association of Canadian Clubs will be held at the Palliser Hotel, Calgary, September 5, 6 and 7.

TEN CHINESE IN CALIFORNIA MURDERED

Maniacal Chinese Cook Flees From Ranch After Crimes; Pursued By Posses

Fairfield, Cal., Aug. 22. — Ten Chinese were slain and five seriously wounded when Loy Yeung, a cook, ran amuck to-day on the Wong Gee ranch, five miles from here.

Using a rifle and a hatchet, he killed Wong Gee, his wife and three small children Five others, including Wong Hueng, brother of the ranch owner, fell dead under the maniac's weapons, and six others, ranch workers, were wounded one of whom died in a short time.

Loy Yeung, after the attack, fled in an automobile owned by one of his victims. Sheriff J. R. Thornton and a posse guarded the highway between here and Sacramento. The manic was believed to have fled in the direction of Sacramento.

Loy Yeung's attack came without warning, survivors said. The cook, who had been employed on the ranch for the last three months, descended on the Wong family brandishing his hatchet and killed the mother, father and three children.

He then invaded the bunkhouse, pursuing one of his victims beneath a bunk where, unable to reach him with hatchet, he shot him to death.

The wounded Chinese who died in a hospital was Low Chuck, aged sixty-one.

TAXES HIGH ENOUGH

Paris, Aug. 22.—That taxes in France have reached the ceiling and will not be made any higher is the promise made by Premier Poncare. He brings this out in a preliminary report on the 1928 budget which is to be presented to Parliament this Autumn.

YOUNG TOURISTS SEE VANCOUVER

Fifty British Boys and Girls Become Acquainted With B.C. Coast

Vancouver, Aug. 22.—The twenty-five boys and twenty-five girls from Great Britain touring Canada, who arrived in Vancouver late yesterday afternoon, left their headquarters at 8 o'clock this morning and toured the city and district by automobile. They also visited canning plants at Steveston and New Westminster.

At 12.30 p.m. the "young ambassadors" were the guests of the Canadian Club at luncheon in the Stanley Park pavilion. In the afternoon they left for a cruise about the harbor on the Vancouver harbor commissioners' yacht Pispa and a swim in English Bay.

After dinner they will entrain for Edmonton at 9.30 p.m.

The tourists are between fourteen and twenty-one years of age.

ALLIGATORS HAMPER MAN SWIMMING PANAMA CANAL

Panama, Aug. 22.—Two encounters with alligators, in neither case serious, have marked the progress of Richard Haliburton, the author, who is making a swim through the Panama Canal from the Atlantic to the Pacific, a distance of about fifty miles. It is not expected alligators will be encountered during the rest of the swim, but after being locked through into the Pacific from the Miraflores Locks, he may face the possibility of attacks by sharks during the swim down the Pacific channel to Balboa.

Haliburton is accompanied by a United States army sharpshooter.

FINGER-PRINTING OF EVERY IMMIGRANT NOW IS URGED

Toronto, Aug. 22 — The Chief Constables' Association of Canada, holding its annual convention here, will have before it resolutions urging the requirements for admission to Canadian citizenship be stiffened.

The resolutions will advocate the finger-printing of every immigrant, the lengthening of the residence period required for naturalization from three to ten years, and alteration of the present law so that a person naturalized will not be exempt from deportation three years after securing his papers, but will always be liable to expulsion for misconduct.

Another suggestion made is that the provisions of the Identification Act be extended so that persons accused of any crime, even vagrancy, may be finger-printed.

The purpose of taking the finger-prints of immigrants would be to ensure against their having a criminal record in their native country.

At yesterday's session of the chief a committee was appointed to draft resolutions embodying these suggestion and bring them before the convention.

Tripedic Shoes

Nature's Cure for tired aching feet. The arch is specially built and moulded to fit the contour of the foot, thereby holding the bones in perfect position and relieving all foot strain. Made from soft kid leather, in brown and black; also patent. Smart lace and button models, in all widths, from AAA to E. Moderately priced.

MUNDAY'S BETTER FITTING SHOES

Sayward Building 1203 Douglas Street

Sylvester's Goat Food

Containing grains proportionately mixed that your goat will eat and thrive on. Try some. Per 100 lbs. $3.00

SYLVESTER FEED CO.

Tel. 413 707 Yates Street

DELEGATES DEBATE ANTI-WAR PACT

Williamstown, Mas., Aug. 22—The Kellog treaty, as now qualified by British and French reservations, constitute no renunciation or outlawry of war, Prof. E. M. Borchard of Yale University told the Institute of Politics here yesterday. He said: "They are in fact a solemn sanction for all wars mentioned in the exceptions and qualifications thereto." He declared the much discussed reservations were as effective and binding upon the signatories as if they were incorporated in the first article of the treaty itself.

Prof. C. R. Fay of the University of Toronto took direct issue with Prof. Borchard's interpretation of the attitude of Great Britain. He said he did not for an instant believe Great Britain and France, by their interpretations of the treaty, had turned a good thing into a bad thing.

Prof. Borchard's statements found few supporters. On the contrary, there were many expressions of belief that the Kellogg treaty furthered world peace; that it constituted a way for the United States to become affiliated with the progress toward world peace that was being led and promoted by the League of Nations, and that public opinion in the countries directly concerned in any possible future war, as opposed to mere legalistic interpretations given by lawyers and statesmen, was the only real power and would have the final voice in all momentous decisions.

INCENDIARIES BUSY AT GUELPH

Guelph, Ont., Aug. 22.—A mysterious "fire bug" who has been terrifying Guelph property owners for some time continues his operations despite the fact that officials of the provincial fire marshal's department are in the city co-operating with the local fire officers and police in an attempt to run him down. The latest blaze occurred yesterday in a residence. A pile of newspapers, placed under a lounge on the veranda, was ignited and only the prompt arrival of the fire department saved the residence.

During the last few weeks a large number of fires, some of them showing definite evidences of incendiary origin, have occurred in the city. Attempts were made on several churches, stables and private homes. So far no serious damage as been done.

STRIKE IN MONTREAL

Montreal, Aug. 22.—There are still about 400 members of the Amalgamated Clothing Workers of America on strike in Montreal, according to union officials. Two factories are affected, but negotiations with one concern are under way and a settlement which would send 200 men back to work is expected shortly. The dispute, which last week caused some 1,200 men employed by forty of the smaller clothing shops to cease work, was created by the employees' demands for a forty-four-hour work week and the turning over of all contracts to union work shops.

ANNOUNCEMENTS

Women's Canadian Club, Tuesday, August 28, 3.45 p.m., Empress Hotel. Speaker, Miss Isabel MacDonald, daughter of Rt. Hon. Ramsay MacDonald. ***

Pantorium DYE WORKS

VALETERIA SERVICE. Victoria, B.C. Cor. Fort and Quadra Streets

HOUSEHOLD STORAGE or MOVING

Your goods while in our care have our personal attention. We have just completed installing the largest and most up-to-date mothproof room.

Our storage warehouses are the largest and most modern here, which gives you the lowest insurance rate of any storage company in Victoria.

Private rooms for furniture and pianos.

Goods packed, crated and shipped to any part of the world.

Large padded moving vans with expert workmen.

Ask for our prices, it will not cost you anything.

DOWELL'S

Storage and Cartage Company Limited

1119 WHARF ST. Phones 530-69

COAL

For Good Coal And Quick Service

Phone 536

PAINTER & SONS

617 CORMORANT ST. PHONE 536

FIRST PICTURES OF VICTIM AND ACCUSED IN LOS ANGELES MURDER—Pat Kelly, thirty-two, is held in jail at Los Angeles while police dig deeper into the murder of Mrs. Myrtle Mellus, forty-six, society matron, who was slain with a beer bottle and her nude body mutilated in her luxurious home. Kelly, alleged by police to have been a friend of Mrs. Mellus for five years, was found hiding in a closet. Frank Mellus, wealthy business man, returned from a hunting trip to find his wife's body in a bedroom. Picture above shows Kelly and (inset) Mrs. Mellus.

SHE LIKES THEM — Agueda Adorna, eighteen-year old Spanish girl, who came to America to appear as "Miss Spain" in a Galveston beauty pageant, likes the United States so well that she wants to remain, but New Orleans immigration officials have decided otherwise. She faces deportation when her temporary entrance permit expires.

It's a Sad Job, This Trying to Make Really Funny Films

By DAN THOMAS

Hollywood, Cal., Aug. 22.—The business of making movie audiences laugh is getting to be quite a serious one in the film colony.

In the old days—that is, four or five years ago—theatregoers were satisfied to see somebody get smacked in the face with a custard pie or a few eggs of a rather suspicious vintage. Those days are gone—but not forgotten. The film public wants its laughs created in a high-class and expensive manner these days.

Then, too, the number of cinema comedians, or would-be comedians, is growing rapidly. And with each trying to out-do the others, the price of laughs has gone sky high.

A comedian to-day must first hire two or four high-salaried "gag" men. He can't depend upon his own or his director's humor. It has been proven insufficient for a complete film. After the "gag" men devise some piece of business that is expected to draw a laugh, then comes the problem of making or finding the necessary "props" for the situation.

Johnny Hines wanted a huge fountain pen for his last comedy, "Black Magic." Three weeks were spent in searching for it. And then two days were spent in shooting the scenes with it. And it probably will be on the screen for about one minute. However, if it gets a "belly laugh," it will be considered well worth while.

According to Hines, a single guffaw often costs as high as a thousand dollars.

Aside from getting expensive props, there is another problem faced by comedians. That is the time required to get one "gag" which may not even get a laugh and therefore will have to be eliminated during the cutting process. Three or four days are sometimes spent in getting one stunt, only to find out that the public doesn't think it is funny at all. And the public is the final judge.

All in all, the day of the comedian is getting to be a tough one. And if you don't believe me, just write and ask Harry Langdon. Harry has been trying in vain for almost two years to make people laugh.

OTTAWA APPOINTMENTS

Ottawa, Aug. 22—Appointments of Lester B. Pearson, Toronto, and Hugh L. Keenleyside, Vancouver, as first and third secretaries, respectively, of the Department of External Affairs, were announced yesterday by the Civil Service Commission. Both will be available for service in Tokio. No decision as to where they will be stationed, however, will be made until the return from Geneva of Dr. O. D. Skelton.

Announcement was also made that Kenneth L. Kirkwood, Toronto, and Major T. L. McEvery, Ottawa, have been placed on the eligible list as third secretaries.

All four are veterans of the World War and are distinguished students of foreign affairs.

NEEDLEWORK IS MUCH PRAISED

Wonderful Collection of Dainty Garments in Women's Building

Beautiful needlework is on display this year in the Women's Building at the Willows Exhibition, experts stating that the collection shown this year excels the high standard set in previous years.

Prize awards issued yesterday afternoon were as follows:

AMATEURS ONLY

Collection fancy crochet work—Mrs. Christianson.

Collection fancy embroidery work—1, Mrs. J. E. Leech; 2, Carrie A. Perry.

Collection knitted work—1, Mrs. N. McGillivray; 2, Mrs. Ross.

Applique work—1, Miss A. Hayer; 2, Mrs. S. Robson.

Embroidered doilies — 1, Carrie A. Perry; 2, Miss Elliott.

Embroidered nightdress — Carrie A. Perry.

Embroidered pair pillow slips, white —1, Carrie A. Perry; 2, Mrs. Lawrence; 3, Miss Elliott.

Embroidered pair pillow slips, colored —1, Mrs. L. Tsintilos; 2, Miss Dallain.

Embroidered tea cloth—1, Carrie A. Perry; 2, Mrs. N. Neville.

Embroidered buffet set—1, Mrs. R. McCoubrey; 2, M. Lawrence.

Embroidered bedspread on linen — Miss M. Murdoch; Mrs. A. D. Burch.

Embroidered bedspread and sham—1, Mrs. Mathieson; 2, tie, Mrs. E. R. Hall and Mrs. E. F. Arnold.

Embroidered luncheon set—1, Miss I. Bannerman; 2, Thelma Birnie.

Embroidered Child's dress, hand made—2, Mrs. D. E. Mascall.

Embroidered bab's layette—Mrs. D. E. Mascall.

Embroidered cutwork—1, Miss Elliott; Carrie A. Perry.

Embroidery in silk—Mrs. W. M. Lawrence.

Embroidered centrepiece on linen—1, Emileen Warder; 2, Mrs. J. Elliott.

Embroidered towel—1, Miss L. B. Elliott; 2, Isabel Dallain.

Embroidered Bridge or Mah Jong set —Miss W. Green.

Shaded silk work—1, Mrs. MacDonald; 2, Mrs. W. J. Baker.

Smocking—1, Mrs. J. A. Dewar; 2, Mrs. D. E. Mascall.

Boudoir pillow—1, Mrs. L. Tsintilos; 2, Emileen Warder.

New idea in crochet—1, Mrs. Collier; Mrs. Adams (tie).

Crochet lace—1, Miss L. M. Debald; 2, Mrs. A. Adams.

Knitted Lace—1, Miss E. M. Hayle; 2, Miss B. Shotton.

Teacloth, crocheted lace—1, Mrs. M. Harbord; 2, Mrs. Raine.

Collection butterflies and moths, British Columbia—1, John D. Gregson; 2, David E. Pite.

Collection insects—1, Mrs. W. G. De Rousie; 2, Mrs. K. Rand.

British Columbia flowers and plants —1, Kathleen Burtt; 2, Ernest Robinson.

Peruvian Flag Over Old Ruins

Lima, Peru, Aug. 22.—The Peruvian flag has been hoisted over the fortress at Huayanapiccho, where the ancient warriors of the Inca empire looked down from their steep mountain retreat and beheld Francisco Pizarro's handful of Spanish conquerors, some hundreds of years ago. Although it is not known definitely whether the Spaniards ever succeeded in penetrating the jungles and climbing the mountain, it is not considered likely, due to the undisturbed order in which the ruins have been found. This being true, then white man for the first time has set foot in this particular part of the Inca Atahualpa's vast domain.

Huayanapiccho was discovered early this month by a Peruvian scientific expedition, which, having penetrated the jungles to Nacchaupiccho, made a study through binoculars of the surrounding territory.

SHE'S READY FOR A $5,000 RIDE—Miss Bernice Muske of San Antonio is flashing one of those thousand-dollar smiles—and why shouldn't she? The saddle she is exhibiting is worth $5,000, and it will be given away at the rodeo which will be held in connection with the coming American Legion convention at San Antonio. There is more than $1,800 worth of gold on the saddle, which is the second most expensive thing of its kind in the world.

Safe Speedy Relief from RHEUMATISM

Pain stops. Relief comes quickly as rheumatic poison is removed by T-R-C's TRIPLE-WRIGHT RHEUMATIC CAPSULES

50c and $1 at all druggists

HORSE SHOW NIGHTLY IS HIT OF FAIR

All Judging in Equine Classes Held in Horse Show Building

The Horse Show Building at the Willows Exhibition last night proved a centre of attraction, the appreciative audience applauding horses, riders and drivers as they appeared before the judges.

Under the leadership of Bandmaster James Miller the Sixteenth Canadian Scottish Band provided an excellent concert during the evening.

The programme will be continued this evening, when the following programme will be followed:

8.00 p.m. (Percherons)
Brood mare with foal by side.
Yeld mare four years and over.
Filly three years and under four years.
Filly two years and under three years.
Filly one year and under two years.
Foal.
Champion mare.

8.45 p.m. (Ponies)
Stallion three years and over.
Brood mare with foal of same breed by her side; or Yeld mare having had foal.
Stallion, Colt Filly or Geldings, two years old and under three.
Children's Ponies, Mares or Geldings not exceeding thirteen, two to three years old and over, to be ridden by boy or girl under sixteen years of age.
Pony Stallion, Mare or Gelding, three years old and over. Over 13 and under 14.2.
Shetland Pony, Stallion, Mare or Gelding not exceeding forty-six inches in height, three years old and over. To be ridden by boy or girl not over twelve years of age.

8.55 p.m.
Mare or Gelding, five years and over, under 1,400 pounds, as used for city delivery. To be shown in single harness to a vehicle. Horse eighty per cent, appointments twenty per cent.

9.00 p.m.
Mare or Gelding, four years and over, exceeding 14.2 up to carrying 170 pounds, and when shown must carry not less than this weight. Conformation and quality to count fifty per cent., performance over fences fifty per cent.

9.15 p.m.
Mare or Gelding under fifteen hands.

9.30 p.m.
Pair of Mares or Geldings three years and over, under 1,400 pounds. As used for city delivery. To be shown to a four wheeled vehicle. Horses eighty per cent, appointments 20 per cent.

9.40 p.m.
Six-horse teams.

Results of last night's competitions were as follows:

Section 62, mare or gelding to weigh over 1,600 lbs.—1, R. Duncan; 2, Damascus Milk Company; 3, City of Victoria.

Section 107, park hack mare or gelding, 14.2 hands and over—1, Miss G. Harris; 2, Mrs. Russell; 3, Capt. Williamson's Riding School.

Section 92, stallion, three years and over—1, H. Fullerton; 2, W. Trainer; 3, Mrs. McKenzie.

Section 93, stallion, two years and under—1, Mrs. Winters; 2, D. C. Enett.

Section 101, champion stallion—1, Mrs. McKenzie; 2, Mrs. McKenzie.

Section 104, stallion most suitable for producing hunters—1, H. Fullerton.

Section 106, stallion and two of his get—1, W. Trainer; 2, H. Fullerton.

Section 108, mare or gelding 15 hands and over—1, and 2, Mrs. McKenzie.

Section 59, six-horse teams, each horse 1,400 lbs. or over—1, Miss G. Harris; 2, Miss G. Harris; 3, Mrs. McKenzie.

Section 95, brood mare in foal or foal by side — 1 and 2, Mrs. McKenzie; 3, Nelson.

Section 105, produce of one mare, two animals, any age or sex, registered —1, R. C. McCoskie; 2, D. S. Burge; 3, Damascus Milk Company.

Section 61, best pair, each horse to weigh over 1,600 lbs—1, H. Fullerton; 2, Marshall; 3, Nelson.

Section 96, yeld mare—1, H. Fullerton; 2, H. Rowe; 3, D. C. Enett.

Section 97, three-year-old filly—1, H. Fullerton; 2, H. Rowe; 3, D. C. Enett.

Section 98, two-year-old filly—1, Nelson; 2, Mrs. McKenzie.

KILLER WHALES ARE MENACE TO FISH

(Special to The Times)

Sayward, Aug. 22.—Schools of killer whales have been observed in the Johnstone Straits recently. These big fellows will account for large quantities of smaller fish, and their presence may have an adverse effect upon the run of salmon in these waters.

Exceptionally large quantities of kelp are noticeable around the coast. This prolific growth, due perhaps to the unusual warmth of the Japan current, to which may be due also the rather excessive rainfall this Spring and Summer.

Work is almost complete on the new Government wharf at Port Neville, across the Straits from Sayward.

The Sayward Community Club held a dance on Saturday evening which was very well patronized. Features of the evening were a heart-matching waltz and a dressmaking competition for gentlemen, Ivan B. Howes taking first prize; P. Browning, second prize. Mrs. M. Henry and J. H. Walls were the judges. Miss C. Hinder, Mesdames J. Duncan and J. B. Howes and J. B. Motherwell provided music for the dances, and H. Davies was the master of ceremonies. Supper was served by the ladies.

The Sacht Brothers are busy installing a new four-cylinder Cadillac engine in their tow boat, prior to resuming their logging operations up the Coast.

The Vancouver-Courtenay Transportation Company unloaded a Ford light delivery truck for James Harris, who lost no time before giving it a trial run.

Tom Hern, one of Sayward's oldtimers, received a surprise visit from two of his brothers, the oldest, over eighty, and the second, the baby of the family, on the way to seventy. They came all the way from Toronto, via Edmonton, and being Eastern timber men are having the time of their lives amongst the tall timbers of this beautiful valley.

An enjoyable party was held at the home of Miss Nancy Henry on Monday, to which all the young people of Sayward assembled to welcome her back to the valley. Dr. and Mrs. Youlden of Victoria were also guests. Parlor games and dancing occupied the evening.

MALLEK'S OFFER

New Fall Styles In Frocks

PRICED AT $25.00

You must see these Frocks to really appreciate the beauty of the materials, the exquisite touches of trimming and correctness of finish; these are even greater values than we have offered in the past for $25. Brown and red in all the new shades offer a decided change from the prosaic Winter color schemes of the last few years.

FALL SHADES:

Independence blue, cinnamon brown, tan, wood brown, English violet, Gretna green, marron glace, navy blue, heaven, black, wild honey and cocoa.

THE MATERIALS:

Georgette, flat crepe, crepe back satin, crepe Romare, Canton crepe and combinations of materials. The satin back crepe is shown in contrast with the reverse side.

THE STYLES AND TRIMMINGS

The flared silhouette is new, but in such a modified form it still retains its straight effect. The tight hipline, the circular skirt, necklines pointed, round and one sided in the new versions. Pleats are introduced in all around and group effects, tucks, tiers, bows and drapes, wrapped around effect and the well liked uneven hemline. Velvet is used as a trimming in both the transparent and chiffon weaves.

Buy now—pay later. Under Mallek's pleasing Budget plan you may pay weekly, semi-weekly or monthly.

Every Article Is Guaranteed as Advertised

Mallek's Limited

Women's Ready-to-Wear and Millinery

1212 Douglas St. Phone 1901

Your Money Back If You Can Buy for Less.

Luxton

Mrs. John Trace, Sooke Road, has recently had Mrs. E. Banner of Victoria as her guest.

Mrs. Seymour Moult, Mrs. A. E. Evans and Miss Gwendolyn Evans have returned to Victoria after a pleasant holiday at Glen Lake.

The Luxton and Happy Valley Women's Institute exhibit for the Willows Fair is now complete. The conveners are: General convener, Mrs. Harry Baxter; arts and crafts, Mrs. Frank Goodsell; home cooking, Mrs. John Trace; preserves, fruit, jellies, pickles, etc., Mrs. J. McLeod; needlework, Mrs. H. Baxter.

Mrs. A. C. Woods of Vancouver is visiting her cousin, Mrs. Frank Goodsell, at "Raymur."

As the holiday season is drawing to a close, many of the campers at Glen Lake are entertaining. A recent hostess, Mrs. Jack Trace, entertained at bridge, the prizes being awarded to Mrs. L. Hutchinson and Mrs. W. Pallister. Delicious refreshments were served.

Mrs. I. Sandwith of Friday Harbor, Wash., and Mrs. Handley of Victoria spent Sunday with Mr. and Mrs. John Trace.

Mrs. J. E. Corwyn Hebden and Miss Greta Hebden are holidaying in Seattle for one week.

MURDERS AND SUICIDE

Granite City, Ill., Aug. 22.—John King, twenty-eight, shot and killed his estranged wife, Alice, eighteen, and his brother-in-law, James Bownsoncie, thirty-two, and then took his own life at his wife home here yesterday. A family quarrel began last Saturday when King struck a man he saw dancing with his wife.

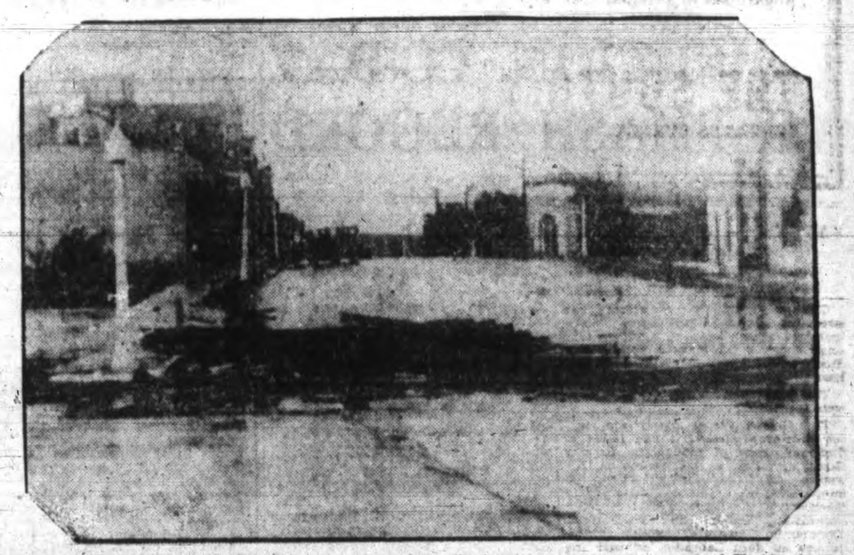

FLORIDA HURRICANE'S WRATH—This first photo from the hurricane-swept eastern coast of Florida shows a debris-littered street in Fort Pierce, where some of the greatest property damage resulted. After the hurricane had spent itself, almost as great a peril came in the form of eighteen inches of rain. Streams were out of their banks and west of Fort Pierce was a solid sheet of water thirty-seven miles in width.

THE SOUTH AFRICAN PLUME SHOP

WHERE ALL THE WELL-DRESSED WOMEN SHOP

No Red Tape to Open a Charge Account Here. Select Now While Styles and Size Ranges Are Complete and Pay Later On. This Service Costs You Not One Cent More.

Sports Coats Travel Coats Dress Coats

$19.50 to $65.00

A Presentation That Sets a Record for Values as Well as Fashion Rightness

Coats as smart as those New Yorkers are wearing—Coats that combine the luxuriousness of fur with the beauty of excellent fabrics for fashion-rightness—Sports Coats that are unusually jaunty for campus, for street and utility wear. All dress coats and many sports coats are furred elaborately in the newest manner. Soft broadcloth with collar and cuffs of Kolinsky, dyed baby seal, civet cat, caracul and skunk.

Bright Jerseys---$13.50 to $35.00

With a Collegiate Air of Smartness

Campus types, sports wear types—youthful. French blue, ocean green, Spanish cedar, red robin, Colonial rose and shag bark—the lovely new Autumn shades giving a new note of chic to the jersey frock.

Vacation Sports Felt Hats

ABOVE ALL— THE RIGHT HAT **$3.75 to $8.75**

There is a season between Summer and Fall when you want to look your best, when you desire something new to show up. These are the Felt Hats we present to you. They are becoming, youthful and simply take many years away from the wearer. They are not expensive—**$3.75** to **$8.75**

Final Drastic Clearance of

All Summer Dresses and Coats HALF PRICE

Sixty-nine Summer Frocks and thirty-four Summer Coats — the balance of the Summer apparel—to go at less than cost. All staple sizes and materials to choose from.

Final Clearance of

All Summer Hats---$1.95 and $2.95

Regardless of original cost, every Hat is reduced for clearance to **$1.95** and **$2.95**

THE SOUTH AFRICAN PLUME SHOP

747 YATES STREET READY-TO-WEAR AND MILLINERY PHONE 2818

SUMMER SNOW KILLS TWELVE AT TREBIZOND

Unusual Storm Crowds Mosques With Turks Who Pray For Change

Snow Ten Feet Deep on Plateau Above City; Hot in Constantinople

Trebizond, Turkey, Aug. 22.—The first August snowstorm in Turkish history to spread death and destruction over Trebizond and the surrounding region, has sent the inhabitants scurrying to the mosques to pray that Allah's wrath may be abated.

While Constantinople and Angora swelter in the hottest Summer experienced in years, snow, mysterious and phenomenal to the natives, continues to fall in Trebizond. It is piled ten feet deep on the Gumush-Khane plateau, above the city, and twelve persons have been frozen to dath. Crops are ruined and hundreds of cattle have perished.

Two shepherds were found dead from the cold on the plateau to-day, surrounded by a flock of frozen sheep.

REGION OF SUPERSTITION

Fanatically superstitious, the inhabitants of Trebizond, who were the only people in Turkey actively to resist the adoption of the hat in place of the time-honored fez, see in the icy visitation a manifestation of Allah's wrath, just as earthquakes followed the religious changes recently decreed by the Nationalist Government.

The people believe their God is angry because of the scrapping of the Arabic alphabet, the sacred symbols in which the Koraan was written.

President Mustapha Kemal not only ordered that the Arabic alphabet be replaced by Latin, but adopted a novel method of teaching the new form of writing. Thousands of persons crowded in the courtyards outside Stamboul University, receiving their first A B C lesson recently, given by a professor within the building and transmitted to them through loud speakers.

WORSHIPPERS ARE FRIGHTENED

But the faithful of Trebizond, whose ancestors through the generations since Mohammed took Allah's dictation in Arabic letters and wrote down the laws in the Koran, have adhered to these sacred figures, believing mere man has no right to discard them.

The mosques are filled day and night with devout, frightened worshippers who pray that Allah will have mercy, and that he will make the snow cease falling and cause the temperature to rise.

VICTORIA GETS $39,341 FROM LIQUOR PROFIT

(Continued from page 1)

The distribution for the whole of British Columbia is as follows:

Alberni	$ 941.39
Armstrong	1,209.36
Chilliwack	3,544.86
Courtenay	2,246.78
Cranbrook	5,696.03
Cumberland	3,246.28
Duncan	1,725.82
Enderby	858.25
Fernie	5,262.80
Grand Forks	2,511.93
Greenwood	541.80
Kamloops	6,334.24
Kaslo	748.56
Kelowna	4,379.14
Ladysmith	2,588.75
Merritt	2,400.41
Nanaimo	8,873.54
Nelson	6,889.96
New Westminster	21,894.82
North Vancouver	13,259.53
Port Alberni	2,207.21
Port Coquitlam	1,773.88
Port Moody	1,463.58
Prince George	2,742.68
Prince Rupert	6,887.32
Revelstoke	4,619.72
Rossland	2,886.10
Salmon Arm	1,274.13
Slocan	433.10
Trail	7,049.09
Vancouver	148,045.71
Vernon	5,455.26
Victoria	39,341.37
Burnaby	29,527.66
Chilliwack (township)	7,262.43
Goldstream	652.99
Coquitlam (district)	1,643.47
Delta	4,074.34
Esquimalt	3,676.78
Fraser Mills	879.11
Kent	1,395.91
Glenmore	234.35
Langley	6,835.95
Maple Ridge	6,534.58
Matsqui	4,649.80
Mission	2,557.85
North Cowichan	3,000.17
North Vancouver (district)	5,971.93
Oak Bay	5,579.57
Peachland	889.72
Penticton	5,455.85
Pitt Meadows	735.56
Point Grey	41,388.56
Richmond	8,469.45
Saanich	14,131.87
Salmon Arm	1,993.89
South Vancouver	54,527.62
Spallumcheen	2,077.66
Sumas	1,685.45
Summerland	2,541.37
Surrey	8,988.69
Tadanac	342.17
West Vancouver	5,635.84
Abbotsford	1,137.24
Burns Lake	446.31
Creston	1,569.05
Mission (village)	1,714.04
Quesnel	616.59
Smithers	1,404.00
Terrace	1,054.60
Vanderhoof	580.87
	$559,479.69

NEW BLUE RUIN TALK IS SCORED

(Continued from page 1)

This was going on in response to a demand for new homes, factories, offices and increased supply of power.

CONSERVATIVE "BLUE RUIN"

Mr. Elliott said there were those in Canada who feared for Canada's future because they claimed to believe their compatriots were not as patriotic as they. But that patriotism did not prevent them fromtouring the country making speeches which would indicate Canada was not prosperous, that it was not attractive to immigrants and that unless a radical change took place it was in danger commercially and nationally.

On July 1, 1928, statistics showed employment in Canada at a level unprecedented in the last eight years.

Mr. Elliott spoke at length of taxation and concluded by saying Canada had come out of the crisis caused by the World War in a better way than any other country in the world.

TRIBUTES PAID

Tributes to the Minister of National Defence were voiced by Mr. Malcolm and Mr. Elliott, the former declaring Colonel Ralston was the most brilliant man any province or country had given to the House of Commons.

Mr. Elliott said Nova Scotia had made no greater contribution "to the public life of this country than the brilliant lawyer and gallant and sincerely human citizen who administers the Department of National Defence."

At the outset of his address Mr. Malcolm paid a tribute to Premier King, who, he said, "was less wedded to the viewpoint of any particular province, but whose eyes saw clearly the vast territory from the Atlantic to the Pacific."

From Yarmouth the three members of the Cabinet went to Halifax to be present at a banquet tendered by Colonel Ralston to the officers of the Australian light cruiser, Australia, which is expected in the Nova Scotia capital to-morrow.

AL SMITH IS OUT FOR STATE LIQUOR SALE

(Continued from page 1)

veterans; stressed the need of inland waterway development, reforestation and conservation of natural resources; and advocated "progressive legislation for the protection and care of working men and women."

While standing "squarely" on the Democratic Party's platform declaration for restrictive immigration, the nominee asserted he was "heartily in favor of removing from the immigration law the harsh provision which separates families," and was "opposed to the principle of restriction based on the figures of immigrant population contained in a census thirty-eight years old."

FORMALLY NOTIFIED

The ceremony began at 6 p.m., Eastern standard time, the formal notification speech being delivered by K. Pittman.

LIQUOR QUESTION

Dealing with prohibition, Governor Smith said he never would advocate or approve any law which directly or indirectly would permit a return of the saloon, and sale of intoxicants by state agencies as proposed by him as an alternative.

Declaring the President of the United States had two constitutional duties with respect to prohibition—enforcement of the law and determination of what changes, if any, should be recommended to Congress—the nominee made this pledge:

"I shall to the very limit execute the pledge of our platform 'to make an honest endeavor to enforce the Eighteenth Amendment' and all other provisions of the Federal Constitution and all laws enacted pursuant thereto."

ALCOHOLIC CONTENT

Insisting the present legal definition of the alcoholic content of an intoxicating beverage was "admittedly inaccurate and unscientific," Governor Smith expressed the view that "some immediate relief would come from an amendment to the Volstead Law" which would permit each state to fix its own standard of alcoholic content, "subject always to the proviso that that standard could not exceed the maximum fixed by Congress."

"I believe, moreover, that there should be submitted to the people the question of some change in the provisions of the Eighteenth Amendment," the nominee went on. "Certainly, no one foresaw when the amendment was ratified the conditions which exist to-day of bootlegging, corruption and open violation of the law in all parts of the country. The people themselves should, after this eight years of trial, be permitted to say whether existing conditions should be rectified.

STATE SALE OF LIQUOR

"I personally believe in an amendment in the Eighteenth Amendment which would give to each individual state itself, only after approval by a referendum popular vote of its people, the right, wholly within its borders, to import, manufacture or cause to be manufactured, and sell alcoholic beverages, the sale to be made only by the state itself and not for consumption in any public place.

"We may well learn from the experience of other nations. Our Canadian neighbors have gone far in this manner to solve this problem by the method of sale made by the state itself and not by private individuals.

FARM PROBLEMS

Dealing with the farm question, Governor Smith emphasizing the need for co-operative, co-ordinated marketing and warehousing of surplus farm products, expressed the view that the Democratic platform "points the way to make the tariff effective for crops of which we produce a surplus."

"Only the mechanics remain to be devised," said Mr. Smith, reaffirming an intention of seeking the aid of farmers, economists and leaders in finance and business in the working out of an economically sound solution of the problem of handling crop surpluses.

Governor Smith took a shot at the Fordney-McCumber tariff law and declared the Tariff Commission had ceased to function.

"Pay no attention to the Republican propaganda," counseled Mr. Smith, "and accept my assurance as the leader of our party that Democratic tariff legislation will be honest. It will play no favorites. It will do justice to every element in the nation."

MONROE DOCTRINE

In assailing the administration's course with regard to Mexico and Nicaragua, the new Democratic Party leader said:

"The Monroe Doctrine must be maintained, but not as a pretext for meddling with the purely local concerns of countries which even though they be small are sovereign and entitled to demand and receive respect for their sovereignty."

Governor Smith declared that the "usefulness" of arbitration treaties as deterrents of war had been "materially impaired by the reservations asserted by various nations of the right to wage defensive wars as those reservations are interpreted in the light of President Coolidge's record."

"I believe the American people desire to assume their full share of responsibility for the administration of a world of which they are a part, without political alliance with any foreign nation," said the nominee. "I pledge myself to a resumption of a real endeavor to make outlawry of war effective by removing its causes and to substitute the methods of conciliation, conference, arbitration and judicial determination."

WATERWAY SCHEMES

Governor Smith said development of inland waterways would aid in bringing down living costs.

He recalled that as Governor of New York he had expressed a preference for the so-called all-American waterway route through that state in preference to the St. Lawrence project, from the Great Lakes to the sea. Reports favoring both routes had been challenged, he said, adding that he would consider it his duty as President to restudy the question "impartially."

PLATFORM SILENT

Declaring he believed the solution he proposed would be that "which would to-day be offered by Jefferson, or Jackson, or Cleveland, or Wilson," Governor Smith pointed out that "the platform of my party is silent upon any question of change of the law."

"I personally believe there should be a change," he added, "and I shall advise Congress in accordance with my constitutional duty of whatever changes I deem 'necessary or expedient.' It will then be for the people and the representatives in the National and State Legislatures to determine whether these changes should be made."

NEW MINISTERS OF B.C. TAKE OVER DUTIES

(Continued from page 1)

EIGHT PAID MINISTERS

Under the constitution of British Columbia twelve Cabinet Ministers may be appointed, eight of whom may receive remuneration in addition to the Premier, the Ministers receiving $7,500 and the Premier $9,500. Premier Tolmie will receive no remuneration as Minister of Railways, but will be paid as Prime Minister. Of the new Ministry Hon. R. L. Maitland, as Minister Without Portfolio, and Hon. R. G. Bruhn, as President of the Executive Council, receive no remuneration but may take part in all deliberations of the Executive Council and receive traveling expenses when on official business.

The new Ministers this morning were greeted by Hon. R. H. Pooley as the veteran of the party, and the one most familiar with the Parliament Buildings and the civil service employees. Mr. Pooley led them to their offices and introduced them to their deputy ministers and their staffs.

W. C. Shelly, Minister of Finance, who was unable to remain in Victoria overnight, went through his department yesterday afternoon and greeted the deputy minister and all the members of his staff. Most of the Ministers this morning called in deputies and chief clerks to confer on the business of their departments. This kept them busy until they went into conference with their chief at 10.30.

PREMIER BUSY MAN

The new Premier was one of the busiest men in Victoria from the time he started work at 9 o'clock. Besides mail and telegrams he had several callers. Among the early arrivals were A. M. Manson, retiring Attorney-General, who called to pay his respects. Later in the morning T. D. Pattullo called, and upon being notified by his secretary that the former Minister of Lands wished to see him, Dr. Tolmie set aside his immediate task, opened the door and called Mr. Pattullo into his office. Congratulations were extended to Dr. Tolmie by Mr. Pattullo.

POOLEY "STOCKTAKING"

The new Attorney-General met all the chiefs of the departments under his control this morning besides receiving many other callers. The introductions necessary for most of the other Ministers were not necessary in Mr. Pooley's case.

"We are stocktaking," Mr. Pooley said to a Times reporter. "Until we have completed that there is nothing to say.

He intimated his department would be a busy one very soon. In answer to a question, he said the Liquor Control Act would receive attention, but with an Executive Council meeting to attend and many callers awaiting him he had no time to go into further details.

EXPECT LAW REVISION

Conservatives in touch with leaders of the party believe that a revision of the provincial liquor system will be one of the most striking indications that a change of government has taken place. The administration of the Liquor Act has been so frequently under Conservative fire during the Liberal regime that it is expected that this will be one of the first tasks to which Mr. Pooley will bend his energies. In some quarters a complete remodeling of the act is forecast, possibly along the lines of the Quebec Liquor Act. If this course were followed the way might be opened for the sale of light wine or beer in hotels and restaurants, meeting the desires of many engaged in those lines of business in British Columbia.

JONES FOR SPEAKERSHIP

The Speaker of the new Legislature has not yet been named but it is understood the Government has decided to recommend J. W. Jones, member for North Okanagan since 1916. Mr. Jones's name was frequently mentioned in speculations about the Tolmie Cabinet before the final announcement yesterday, and has been prominent in the House through his criticism of the late Government's financial policy. H. D. Twigg of Victoria is mentioned as the probable Deputy Speaker.

UNPACKED YESTERDAY

Two Special Shipments of

Dainty Satin and Canton Silk Frocks

And Specially Marked to Sell at

$19.75 and $25.00

Such Dainty Frocks as these at $19.75 and $25.00 is rather an uncommon occurrence. They combine a simplicity with style significance that will appeal to the careful dresser. You will find the flared and draped skirt effects, with some models showing the finely plaited flounce. Embroidery, which is not overdone, gives the desired color touch for those who desire it. There is also the chiffon vest idea in some of the styles. The color range embodies: Montella, Marron Glace, harmony brown, cocoa, black, English green, oakheart, etc.

Specially Priced at $19.75 and $25.00

View Window Display

Campbell's

1008-10 GOVERNMENT STREET—PHONE 181

Teach Children To Use Cuticura

Soothes and Heals Rashes and Irritations

Cuticura Soap Keeps the Skin Clear

WOMEN!

If you have tried everything else and failed to obtain relief ask your druggist for **DR. MARTEL'S FEMALE PILLS**, "in sealed TIN box with our signature, **AND ACCEPT NOTHING ELSE.**" Not something new, but an old reliable remedy, **RECOMMENDED AND SOLD** for half century, no dangerous drugs. If you are **NERVOUS, HAVE BACKACHE, DELAYED PAINFUL MENSTRUATION,** or other symptoms, do not delay. The price is $2.00 Box (or $3.50 for **"SPECIAL PILLS"** for serious cases). Mailed on receipt price.

KNICKERBOCKER REMEDY CO., 462 W. Wellington St., Toronto, Can.

POST Toasties

THE **wake-up food**

rich in energy quick to digest

MADE IN CANADA

A Vacation Reminder

To Times Subscribers!

When leaving the city for your Summer vacation, do not fail to notify the Circulation Department of your change of address.

There is no need to miss an issue of The Victoria Daily Times, which is delivered by carrier to all Summer resorts on the Island.

If it is not convenient to phone your change of address, kindly fill in coupon and mail to the Circulation Department.

Name .....

City Address .....

Vacation Address .....

.....

Date of Change .....

Give Full Vacation Address Directions

—

Phone 3345

FAR NORTH SHIP JOINS SEARCH FOR PLANE

(Continued from page 1)

Chicago, Aug. 22.—A storm was sweeping Davis Strait early to-day, balking the efforts of those seeking some trace of the missing Rockford to Stockholm fliers, Bert Hassell and Parker Cramer.

The reports that came from the North were uniformly discouraging.

The United States coastguard cutter Marion wirelessed it had failed to find any trace of monoplane Greater Rockford after a day searching the waters off Cape Chidley, where the monoplane last reported its position. Members of the Rawson-Field Museum Expedition, under the direction of Commander Donald MacMillan, which is now at Nain Labrador, advised the Associated Press by wireless it too had been unsuccessful in efforts to learn the fate of the plane.

The Hudson's Bay Company advised the Rockford, Ills., Chamber of Commerce, sponsor of the flight, it would broadcast an appeal to its thousands of trappers, scattered through the North, to aid in the search.

Hassell and Cramer left Cochrane, Ontario, in the Greater Rockford at noon last Saturday. They hoped to fly to Mount Evans, Greenland, from there to Iceland and from there to Stockholm, Sweden.

From Cochrane to Mount Evans, Greenland, is 1,600 miles.

Although several amateur wireless operators reported hearing the Greater Rockford's signals at 3 a.m. Central Standard Time Sunday morning, only one, F. L. Hall of Stamford, Conn., told of hearing anything besides the plane's call letters and the letter R, which indicated its position as seventy-five miles northeast of Cape Chidley, at the northern end of Labrador. Hall said the letter R, which was a code signal, was followed by six repeated SOS calls. The distress signals, Hall felt sure, were from the plane. Hall said a message was sent after the call, but that interference prevented his getting it.

Davis Strait lies between Labrador and Greenland.

STEWART ENDS PRAIRIE VISIT

(Continued from page 1)

taxes on the basic industries, agriculture, mining, fishing and lumbering. The present administration had paid off $173,000,000 of the debt, including $53,000,000 maturing this year. The Liberal fiscal policy, he added, had restored confidence in the mind of the public.

Touching on the question of immigration, Mr. Stewart gave it as his personal opinion that the country was good enough and offered sufficient opportunities to make it unnecessary to give monetary assistance to intending settlers.

Victoria Daily Times

WEDNESDAY, AUGUST 22, 1928

Published Every Afternoon Except Sunday By
THE TIMES PRINTING AND PUBLISHING COMPANY LIMITED
Offices, Corner Broad and Fort Streets

Business Office (Advertising) ....Phone 1090
Circulation ....Phone 3345
Editorial Office ....Phone 45

SUBSCRIPTION RATES

To France, Belgium, etc. ....$1 per month
City delivery ....$1 per month
By mail (exclusive of city)—Canada, Great Britain and United States ....$6 per annum

THE TOLMIE MINISTRY

IF ONLY DOCTOR TOLMIE KNEW THE secret of his cabinet up to the time of its appointment to office, there is one secret in connection with it which even he does not know, and to which there is not the slightest clue. This is the kind of cabinet he has chosen, whether it is likely to be a strong one or a weak one, efficient or deficient. Not one of the eleven ministers has had administrative experience in this province, and six of them have not had any experience in the Legislature. Therefore, only time can reveal this particular secret. And time may disclose some surprising developments. Those from whom the least is expected may prove to be the strongest and most efficient ministers, and those from whom the most is expected may be weak and inefficient. For that reason, the new cabinet must be regarded largely as an experiment, and as such is entitled to reasonable latitude in the judgment of the public while its members are learning to perform duties of which some of them have only a theoretical knowledge, and which to a majority of them will be almost as strange as America was to Columbus when he first landed here.

Hon. Dr. Tolmie was confronted with an unusually difficult task. He, himself, was without actual experience in provincial public life. He was embarrassed by the fact that there were enough elected members of his party who regarded themselves as of ministerial calibre to form three cabinets. He also had to consider geographical and sectional interests in coming to his decision, and to harmonize all these considerations with his desire to start his administration with the best ministry he could set up. The result, of course, will not be satisfactory to a considerable element within his own party, and no doubt it is not entirely satisfactory to himself. He will have to make readjustments and may even find it necessary to resort to more drastic measures.

In personnel alone the new ministers, while in no way striking since some of them are not widely known, are not likely to be criticized. All the ministers are highly respected in their various constituencies and have been successful in private life. Whether the Premier has distributed the departments among them in accordance with their aptitudes and inclinations is another matter which only time will reveal. We predict that there will be some changes in this respect. In geographical representation, however, Dr. Tolmie has not been able to meet requirements as fully as they were met by Mr. Brewster in 1917 when he took over the administration from the Conservatives. The Kootenay district, which contributes to the wealth of this province perhaps more than any other region, has no representation in the ministry. Southern Vancouver Island, with one-tenth of the population of British Columbia, has three ministers, including the Premier. The absence of representation for Kootenay no doubt is due to the Premier's inability to find material satisfactory to him, while special circumstances accounted for the large representation from Southern Vancouver Island. It was inevitable that Mr. Pooley would be a member of the cabinet if he so desired, and Victoria, of course, was entitled to a minister. Dr. Tolmie represents Saanich in the Legislature. The omission of J. W. Jones, who was one of the ablest and most industrious Conservatives in the opposition, will occasion considerable surprise.

There will be criticism in some quarters of the selection of Mr. Hinchliffe as Minister of Education on the ground that he is not sufficiently sympathetic with the system of state education, which is an established, fundamental part of Canadian national life. This objection has arisen from some remarks Mr. Hinchliffe made on educational matters when he was a member of the opposition. It will be contended, too, that the administration of education in this province should not be directed by anyone who holds an ecclesiastical office. No doubt this minister will be importuned by elements opposed to state education as well as Canadianism, to make changes in our system and the curricula in our schools, but we doubt if any such departure will be made, for some very excellent reasons. Among these is the fact that British Columbia now has one of the best departments of education in Canada, that our system is sufficiently in accord with Canadian requirements and that an attempt to undermine it in the interest of any exotic principle not in harmony with the spirit of this young, democratic Canadian province would provoke a tumult which no party solidarity could withstand. Mr. Hinchliffe is an able, energetic, well-informed man and should know high explosive when he sees it. We are sure his leader and many of the members of his party appreciate the circumstances and logic of this particular situation.

It would not be exactly fair at this stage to confront the new ministry with the pre-election utterances of some of its members on certain public questions. They will discover soon enough that much of their criticism of the late Government was made in boundless ignorance of facts with which actual experience will now familiarize them for the first time, and they will have to recant, as all other oppositions when they enter office recant, much of what they said. The new ship of state which was launched yesterday will frequently find itself in troubled waters, and it is to be hoped that Dr. Tolmie has chosen as his officers men who will justify the confidence he has placed in them. The eyes of the country will be upon them and, as they will be dealing with the country's business, they will be subjected to the closest scrutiny, but they will be given every chance to do their best. After all, the welfare of the province is more important than the welfare of political parties.

AN OVERCROWDED HIGH SCHOOL

WE ARE TOLD BY THE MORNING paper that the new Minister of Education for British Columbia "can be relied upon to bend all his energies to make the educational facilities such that they will equip young people for careers in this province."

We may express the hope in behalf of the young people of Victoria that the new Minister of Education will renew the offer of a grant which the former Minister made to the civic educational authorities towards a technical school for this city. We also may hope that he will refuse to accept the advice of The Colonist in this regard. It suggested that if there were any High School pupils who desired more technical education than the limited amount they could obtain here, they should go over to Vancouver and avail themselves of the additional advantages with which that city was providing itself.

It will be recalled that when the technical school bylaw was placed before them last April the taxpayers defeated it. Before it was submitted we pointed out that the accommodation at the High School for long had been much overtaxed, even basement rooms being pressed into service, and that within a very short time it would be necessary either to erect another building to make room for the growing number of students, or build a technical school which would accommodate the large number of pupils who are taking technical and commercial courses in the existing premises. A technical school such as that proposed would have cost $250,000, towards which the provincial Government had offered to contribute $80,000, the net liability the city was asked to accept being $145,000.

It is important to bear these figures in mind. The present High School was built to accommodate one thousand pupils at a cost of about $500,000. A similar building now could not be erected for much less than $750,000. Twelve months ago the student roll stood at more than 1,200; when the new term commences it will have grown to between 1,300 and 1,400. The argument that the withdrawal of the Saanich pupils would solve the problem cannot be considered. Without those students the present building still would be considerably overtaxed. But it should be borne in mind that two-thirds of them are taking technical or commercial courses and naturally would insist on continuing them.

We predicted five months ago that it would not be long before the enrollment at the High School reached 1,500. It will reach that mark quicker than we anticipated. This simply means that the educational authorities of Victoria must do one of two things and do it without delay. Either they must increase the accommodation at the High School at an estimated cost of between $300,000 and $400,000—towards which, of course, the provincial Government cannot contribute—or apply to the Minister of Education for a renewal of the offer of a grant made by the late Administration and build a technical school at the smaller cost.

This is an educational problem which should be dealt with and solved without delay. It is not a bit of use our turning our backs on the facts.

WHAT OTHER PAPERS SAY

THE FAILURE IN EGYPT

The New York Times

(Parliamentary government has been suspended in Egypt by royal decree for a minimum period of three years. Great Britain's determination to take no chances with the Suez Canal, the "life-string" of the Empire, is as strong as ever. This being the case, it would have been more fortunate if Lloyd George in 1922 had not announced an exuberant "independence" for Egypt. As matters stand, the established tradition that the British Empire is a school for training in progressive self-government has suffered damage. "For the first time in the history of the British Empire self-government has been offered, tried and withdrawn."

WORTH TRYING

Blue Bell (Montreal)

The fellow driving the on-coming car was clearly in the wrong, but our friend the thoughtful driver gave him a cheerful smile and let him have the road. He was scowling previously, no doubt thinking to bluff his way through according to habit, but the cheerful countenance of the thoughful driver wrought an instantaneous change. His harsh set face relaxed into an immediate smile and you could almost see his mind work as it registered the thought:

"Well, that's a decent guy. Perhaps I should not be in such a hurry, but give the other man a chance."

Have you ever tried this friendly smile idea when the traffic is puzzling? Of course it does not always work, but nine times out of ten in our experience it makes a convert. Moreover it helps one to relax—you can't smile pleasantly and keep that tense "hog the road spirit" working at the same time.

Try this on your new car!

A THOUGHT

Have we not all one father? Hath not one God created us? Why do we deal treacherously every man against his brother, by profaning the covenant of our fathers?—Malachi ii, 10.

Infinite is the help man can yield to man.—Carlyle

BRIDGE MADE EASY by W. W. Wentworth

(Abbreviations: A—ace; K—king; Q—queen; J—jack; X—any card lower than ten.)

OPENING BLINDLY—4

In the illustrations which follow, east has not bid and south has won the contract at one heart. West's holdings are shown and the correct blind opening leads accompany the illustrations.

1—Spades, Q J 10 8; hearts, 5 4 3 2; diamonds, A 6; clubs, K 7 5.

West should lead the spade Queen. In leading, the aim is to establish a suit. That headed by Queen-Jack is called "the bid driver." You will often find the King in dummy and if your partner holds the space Ace you may make all of your spades good. Mirror the position of the outstanding high cards before your opening lead.

2—Spades, K Q J; hearts, 5 4 2; diamonds, Q J 10 8; clubs, Q 5 3.

West should lead the spade King. This suit can probably be established more readily than the diamond suit.

3—Spades, K 8 7 6; hearts, 4; diamonds, Q 8 7 6; clubs, J 8 7 6.

West should lead the spade 6. It furnishes the declarer with the least advantage and leaves west with maximum protection in the other suits. Do not lead away from a King suit.

4—Spades, A K J; hearts, 4 3; diamonds, 8 7 4 3; clubs, Q J 10 5.

West should lead the spade King and if the card played by partner is not such as to encourage continuing spades west should lead the club Queen at the next opportunity. Switching conveys to partner a perfect picture of west's holding.

The WEATHER

Daily Bulletin Furnished by the Victoria Meteorological Department

Victoria, Aug. 22—5 a.m.—The barometer remains high over northern B.C. and fine weather is general on the Pacific slope. Showers have occurred from the Rockies to Manitoba.

Victoria—Barometer, 30.16; temperature, maximum yesterday, 70, minimum, 51; wind, 8 miles W.; weather, clear.

Vancouver—Barometer, 30.16; temperature, maximum yesterday, 72; minimum, 52; wind, 4 miles E.; weather, clear.

Kamloops—Barometer, 29.88; temperature, maximum yesterday, 84; minimum, 54; wind, 6 miles W.; weather, fair.

Prince Rupert—Barometer, 30.26; temperature, maximum yesterday, 62, minimum, 48; wind, calm; weather, foggy.

Estevan Point—Barometer, 30.14; temperature, maximum yesterday, 62; minimum, 50; wind, 4 miles S.E.; weather, cloudy.

Tatoosh—Barometer, 30.16; temperature, maximum yesterday, 56; minimum, 54; wind, 4 miles S.; weather, cloudy.

Portland, Ore.—Barometer, 30.20; temperature, maximum yesterday, 70; minimum, 56; wind, 4 miles N.W.; weather, cloudy.

Seattle—Barometer, 30.18; temperature, maximum yesterday, 64; minimum, 52; wind, 4 miles S.W.; weather, cloudy.

San Francisco—Barometer, 29.88; temperature, maximum yesterday, 68; minimum, 52; wind, 4 W.; weather, clear.

Temperature

	Max.	Min.
Victoria	70	51
Vancouver	72	52
Barkerville	64	..
Grand Forks	88	..
Nelson	87	..
Swift Current	88	50
Calgary	78	50
Edmonton	74	48
Qu'Appelle	80	52
Regina	85	46
Winnipeg	74	58
Moose Jaw	86	50
Toronto	82	..
Montreal	78	..
Ottawa	82	..
St. John	62	..
Halifax	66	..
Dawson	58	..

Sidney

Mrs. A. Critchley and two children, Margaret and Frank, are spending a two weeks' vacation at Port Alberni, and are the guests of Mr. and Mrs. A. R. Kierstead.

George Griffin and his grand-daughter, Alberta Critchley, are visiting for two weeks in Vancouver, and will be the guests of Mr. and Mrs. H. Seabrook.

Mrs. W. W. May of Amelia Avenue is visiting in Vancouver, and will be the guest of her parents, Mr. and Mrs. Cobledick, for two weeks.

Mr. and Mrs. James Ramsay returned home on Saturday after spending a vacation at Qualicum Beach.

Capt. A. Berquist of Vancouver is spending a few days with his mother, Mrs. A. Berquist, Beacon Avenue.

Capt. and Mrs. L. Adamson and family have moved to their Summer home on Birch Road, where they will reside for a few weeks.

Herbert Bishop of Vancouver spent the week-end in Sidney, and was the guest of Mr. and Mrs. W. Hayward.

Miss E. Whiting, Sixth Street, spent the week-end in Vancouver visiting friends.

Mr. and Mrs. A. Dieldal and two sons returned home on Saturday after a two weeks' motor trip to Nelson.

Mr. and Mrs. Colin McDonald of Powell River are spending a few days visiting with Mrs. McDonald's brother and sister, Alex. McDonald, and Mrs. J. Wilkinson, Shoal Harbor.

Mr. and Mrs. F. W. Banks of Vancouver arrived on Saturday to spend a week's vacation with Mrs. Banks' brother and sister, Alex. McDonald and Mrs. J. Wilkinson.

Mr. and Mrs. W. J. Coward spent a few days in Vancouver last week, returning home on Sunday.

TWENTY-FIVE YEARS AGO TO-DAY

THE VICTORIA DAILY TIMES, AUGUST 22, 1903

London, Aug. 22.—Lord Salisbury, ex-Premier of Great Britain, died this afternoon.

Weather forecast—Victoria and vicinity: Light or moderate winds, chiefly cloudy with occasional showers.

The grounds of the Royal Jubilee Hospital yesterday presented an animated appearance. Crowds attended the annual flower show and garden fete in the afternoon and evening.

An interesting competition is in progress at St. Clair's swimming pool this afternoon. An examination is being made of school children for certificates in swimming, including distance and life saving work.

This afternoon at the Clover Point range the Fifth Regiment is holding class firing.

Alderman Goodacre gives notice that at the next meeting of the City Council he will move to introduce a by-law to authorize the making of an agreement with the C.P.R. Company for the erection of a tourist hotel at James Bay, and to grant certain lands and exemption from taxation in consideration thereof.

"The shortage of the sockeye salmon pack for the present season, as compared with 1902, will be about 500,000 cases, and nearly 2,000,000 cases short of the pack of 1901," says The Seattle Times.

Kirk's Wellington COAL
"DOES LAST LONGER"
Phone 139

PROGRESS OF GOAT BREEDERS PLEASES JUDGE

Willows Fair Shows Finest Saanen Stock Seen By Judge

Goat breeders of Vancouver Island have made great progress in recent years, according to S. G. Freeborn of Calgary, judge of the goats entered at the Willows Exhibition. The Saanen classes shown here this year were the finest he had seen this year, the judge declared.

The Nubian and Saanen classes were judged yesterday, and the Toggenburg breed is being judged to-day.

Milking contests will be completed to-day, and to-morrow the amateur competitions will be held.

Awards made yesterday were as follows:

(Number of exhibits in parentheses)

PURE-BRED NUBIAN

Mature (5)—1, 2, 3 4, H. G. Morson, Burnaby, Shirley Juno, Iris, Mavis, Nina.

First kidding (4)—H. G. Morson, Shirley Thelma, Rona, May.

Yearlings—1, Tyler's Goat Dairly, Black Beauty.

Kids (5)—H. G. Morson, Shirley Vera, Nancy, Audrey, Violet.

Senior champion pure-bred Nubian—H. G. Morson, Shirley Thelma.

Junior champion pure-bred Nubian—H. G. Morson, Shirley Vera.

Champion pure-bred Nubian, any age—H. G. Morson, Shirley Thelma.

GRADE NUBIAN

Mature (2)—1, C. W. Newbury, Mira. First kidding (3)—1, Muriel Blight, Leawdon; 2, W. L. Perrier, Nancy.

Yearlings (2)—1, Tyler's Goat Dairy, Tyler's Myra.

Kids (5)—1, Miss Mott, Juliet; 2, 4, C. W. Newbury, Orbindos and Tip Top; 3, Tyler's Goat Dairy, Mickey.

Senior grade Nubian champion—Muriel Blight, Leawdon.

Junior grade Nubian champion—Miss Mott, Juliet.

Champion grade Nubian, any age—Miss Mott, Juliet.

Grand champion Nubian—H. G. Morson, Shirley Thelma.

PURE-BRED SAANEN

Mature (12)—1, Miss Harvey, Donna Cordova; 2, Mrs. Blakeney, Fair Lady of Deerfield; 3, 4, T. Pearce, Gilt Edge and Bellita of Deerfield; 5, C. W. Newbury, Sago; 6, J. E. Richards, Victoria, Vimy.

First kidding (10)—1, Tyler's Goat Dairy, Victoria Iris; 2, Miss Harvey, Firsglen, Princess Victoria; 3, 5, C. W. Newbury, Craigflower, Daphne and Ripples; 4, Tyler's Goat Dairy, Tyler's Islay May.

Yearlings (13)—1, 2, S. L. Jones, Givalot Girl and Winalot Girl; 3, 6, C. W. Newbury, Craigflower, Ilott and Loma; 4, 5, Tyler's Goat Dairy, Tyler's Ladybird and Ladylove.

Kids (4)—1, C. W. Newbury, Flighty Flit; Tyler's Goat Dairy, Victoria Clara; 3, T. Pearce, Devonian Mayflower.

Herds (4)—1, Tyler's Goat Dairy; 2, C. W. Newbury; 3, T. Pearce.

Champion pure-bred Saanen—Miss Harvey, Donna Cordova.

GRADE SAANEN

Mature (7)—1 and 4, Tyler's Goat Dairy, Tyler's Dixie and Birchcroft Nita; 2, Miss J. E. Harvey, Sheila; 3, G. S. Eden, Queen; 5, Miss Drader, Alba.

First kidding (7)—1, 4, 5, Tyler's Goat Dairy, Tyler's Joyce and Doreen; and Rowena; 2, Mrs. Blakeney, Firsglen Mina; 3, Miss Harvey, Gleam of Cordova.

Yearlings (11)—1, Tyler's Goat Dairy; Tyler's Janice; 2, Miss Harvey, Confederation; 3, 5, A. Hanson, May and Maud; 4, G. S. Eden, Eden's Molly.

Kids (14)—1, W. L. Perrier, Tess; 2, 3, Tyler's Goat Dairy, Dwynwyn and Ella; 4, G. S. Eden, Burnside Rose; 5, Miss Drader, Lucy; 6, Mrs. Blakeney, Babette.

Herds (4)—1, 3, Tyler's Goat Dairy; 2, G. S. Eden.

Champion grade Saanen—Tyler's Goat Dairy, Tyler's Joyce.

Grand champion Saanen—Miss J. E. Harvey, Donna Cordova.

RABBIT JUDGES AT EXHIBITION MAKE PROGRESS

Five Popular Breeds Passed Upon Yesterday

Additional awards in the rabbit competitions at the Willows Exhibition, issued last night, are as follows:

RABBITS

American Blue

Buck, 3-6 months—1, M. Hooper; 2 and 3, Ragley Rabbitry.

Buck, 9-12 months—1, M. Hooper.

Buck, senior—1, Ragley Rabbitry.

Doe, 3-6 months—1 and 2, M. Hooper.

Doe, 9-12 months—1, Blue Bird Rabbitry; 2, M. Hooper.

Doe, senior—1, Blue Bird Rabbitry; 2 and 3, B. and E. Simmonds.

White Beveren

All awards—Totem Rabbitry.

French Silver

Buck, 3-6 months—1 and 2, Millstream Rabbitry; 3, Fernwood Rabbitry.

Buck, 6-9 months—1, Fernwood Rabbitry; 2, Millstream Rabbitry.

Buck, senior—1 and 2, B. and E. Simmonds.

Doe, 3-6 months—1 and 2, Millstream Rabbitry; 3, M. D. Seale.

Doe, 6-9 months—1, Fernwood Rabbitry; 2, B. and E. Simmonds; 3, Ragley Rabbitry; 4, B. and E. Simmonds.

Doe, 9-12 months—1 and 2, B. and E. Simmonds.

Doe, senior—1, Fernwood Rabbitry; 2, Woodline Rabbitry; 3, B. and E. Simmonds; 4, Millstream Rabbitry.

Doe and Litter—1, Fernwood Rabbitry.

Chinchillas

Buck, 3-6 months—1, E. Greenwood; 2 and 3, Totem Rabbitry.

Buck, 6-9 months—1 and 2, Totem Rabbitry; 3, Woodbine Rabbitry.

Buck, 9-12 months—1, E. Greenwood; 2, Totem Rabbitry; 3, Millstream Rabbitry.

Buck, senior—1, E. Gerenwood; 2 and 3, Totem Rabbitry; 4, W. Pye.

Doe, 3-6 months—1, E. Greenwood; 2, 3 and 4, Totem Rabbitry; 5, A. Woods.

Doe, 6-9 months—1 and 2, E. Greenwood; 3 and 4, Millstream Rabbitry.

Doe, 9-12 months—1, E. Greenwood; 2, Millstream Rabbitry.

Doe, senior—1, Woodbine Rabbitry; 2, E. Greenwood; 3, W. Pye; 4 and 5, Millstream Rabbitry.

Doe and Litter—1 and 2, A. Woods.

Angora, White

Buck, 3-6 months—1, K. Scott; 2, Mrs. M. E. Jones; 3 and 4, Mrs. Bradley Dyne.

Buck, 6-9 months—2 and 3, B. and E. Simmonds.

Buck, 9-12 months—1 and 2, B. and E. Simmonds.

Buck, senior—1, B. and E. Simmonds.

Doe, 3-6 months—1 and 2, K. Scott; 3, Lefurgey and Hanson; 4 and 5, Mrs. M. E. Jones.

Doe, 6-9 months—1, Lefurgey and Hanson.

Doe, 9-12 months—1, K. Scott.

Doe and Litter—1, Mrs. MacVicker.

Blue Beveren

Buck, 3-6 months—1, Fernwood Rabbitry; 2 and 3, F. P. Boucher.

Buck, 6-9 months—1, Fernwood Rabbitry.

Buck, 9-12 months — 1, Millstream Rabbitry.

Buck, senior—1, C. Woolley; 2, Fernwood Rabbitry.

Doe, 3-6 months—1, 2 and 3, Fernwood Rabbitry.

Doe, 6-9 months—1 and 2, Fernwood Rabbitry.

Doe, 9-12 months—1 and 2, Fernwood Rabbitry; 3, F. P. Boucher.

Doe, senior—1, C. Woolley; 2 and 4, F. P. Boucher; 3, Fernwood Rabbitry.

Doe and Litter—1, Fernwood Rabbitry; 2, F. P. Boucher.

Display manufactured fur articles—1, Woodbine Rabbitry.

Display dressed rabbit skins—1, Millstream Rabbitry; 2, Woodbine Rabbitry; 3, B. and E. Simmonds.

Untanned pelts—1, Woodbine Rabbitry; 2, B. and E. Simmonds.

HONEY SECTION AWARDS ISSUED

Many Bee Keepers Show at Willows Fair

Honey entries at the Willows Exhibition are unusually numerous this year, the quality being highly praised by the judges. The following awards have been announced:

HONEY

Honey, white—1, J. A. MacIntyre; 2 Bert Young; 3, Mrs. M. E. Jackson; 4, W. S. Villers.

Honey, amber—1, Mrs. A. Laycock; 2, Mrs. L. Blakeney; 3, Mrs. L. H. MacQueen; 4, O. M. Hill.

Honey, white—1, Joseph Reade; 2, J. A. MacIntyre; 3, Mrs. G. Thompson; 4, A. W. Rigler.

Honey, amber—1, Mrs. L. H. MacQueen; 2, O. M. Hill; 3, Mrs. G. Thompson.

Honey, white—1, J. A. MacIntyre; 2, Claud E. Jeffrey; 3, F. B. Pemberton.

Honey, amber—1, Helen Kelly; 2, Mrs. G. Thompson; 3, O. M. Hill.

Honey, chunk—1, Mrs. G. Thompson; 2, T. H. Maynard; 3, Mrs. L. Blakeney.

Honey, granulated — 1, O. M. Hill; 2, Mrs. G. M. Thompson; 3, T. H. Maynard; 4, A. W. Rigler.

Honey in comb — 1, O. M. Hill; 2, Mrs. G. M. Thompson.

Honey and wax — 1, Mrs. G. M. Thompson; 2, O. M. Hill; 3, Mrs. L. Blakeney.

Beeswax—1, Mrs. G. M. Thompson; 2, O. M. Hill; 3, F. B. Pemberton.

Best quart honey vinegar—1, F. C. Pearce; 2, Mrs. G. M. Thompson.

Any new or useful appliance or invention in connection with beekeeping—C. F. Street.

ITALIANS AND EXTRADITION

Toronto, Aug. 22.—Addressing yesterday's session of the annual convention of the Chief Constables' Association of Canada here, Judge Marcus Kavanagh of Chicago declared that until such time as the Italian Government should negotiate extradition treaties, Italians should be excluded from Canada and the United States.

Italians, the judge said, contributed a considerable amount of crime in proportion to their numbers in the two countries, and because there was no provision for extradition from Italy, it was easy for them to escape justice by fleeing to their native land.

ALUMNI WILL PICK LEADER

Officers to Be Elected at Annual Meeting of Victoria College Body Tuesday

The Victoria College Alumni Association, bringing to a close its activities for the first term, will meet on Tuesday next at 8 o'clock in the college buildings at Craigdarroch to elect officers for 1929.

Since the organization of the alumni last year the organization of ex-students has undertaken several enterprises to assist the college with scholarships and add to the already excellent library collection there.

On the retirement of Dr. E. B. Paul, one of British Columbia's best-known educationists, a man who had crowned his years of endeavor by his fathering the Victoria College and leading it to eminence, the alumni arranged for the execution of a bust of their old principal.

Earle W. Clarke of Victoria was commissioned to carry out this work. This piece of art is being cast in bronze and will be presented to the Victoria College with due ceremony.

All former students of the college are asked to attend the annual meeting of the alumni on Tuesday next.

4% on Deposits

Your deposits in Canada Permanent bring four per cent—open longer daily—full chequing privileges—courteous conscientious service. One dollar starts an account.

E. J. ROBERTSON, Mgr.
CANADA PERMANENT
Mortgage Corporation
1405 Douglas Street

1203 BROAD ST. Phone 1377
"Buy that your uncle Old Sol's at his best, & claim it, for when he has gone to his rest,"
NANAIMO-WELLINGTON COAL
VICTORIA FUEL CO. LTD.

Rubber Stamps
PADS, INK, DATERS, NUMBERERS
Sweeney-McConnell Ltd.
1012 Langley St., Next B.C. Electric

COMFORT PLATES
Made in our own laboratory and fitted with painstaking care. Fit guaranteed, and withal you save from $15
DR. COULTAS
1209 DOUGLAS ST. (GROUND FLOOR)

"See Rose and See Better"
Many People
are fanatical regarding clean living, fresh air, sanitation, etc., but will go on day after day neglecting the most delicate organ of their body—the eye.
Joseph Rose
Fully Qualified Optician and Optometrist
1013 Government St. Phone 3451

Are You Visiting Victoria During the Exhibition Week?
If so, we shall be pleased if you will make our Store your headquarters, we shall welcome you.
LITCHFIELD'S LTD.
Booksellers and Stationers
1109 Government St. Phone 5736
Opposite Royal Bank

DAVID SPENCER LIMITED
Store Hours, 9 a.m. to 6 p.m.; Wednesday, 1 p.m.; Saturday, 9 p.m.

Meats, Provisions, Delicatessen

THURSDAY VALUES—CASH AND CARRY

Anchor Brand N.Z. Butter, per lb., 48¢, 3 for	$1.42
Spencer's Pride Butter, per lb., 46¢; 3 for	$1.36
Fresh Creamery Butter, per lb., 45¢; 3 for	$1.33
Pure Lard, per lb.	18¢
Cookit, the ideal shortening, per lb.	18¢
Phoenix Cheese, 1-lb. cartons, each	39¢
H. A. Cheese, ½-lb. cartons, each	19¢
Imported Roquefort Cheese, per lb.	50¢
Smoked Cottage Roll, per lb.	33¢
Smoked Picnic Hams, per lb.	24¢
Sugar-cured Bacon, 1 to 3 lbs., per lb.	40¢
Swift's Premium Back Bacon, 1 to 3 lbs., per lb.	40¢
Sliced Boiled Ham, per lb.	58¢
Sliced Baked Ham, per lb.	63¢
Sliced Jellied Corned Beef, per lb.	29¢
Sliced Veal Loaf, per lb.	29¢

MEATS—AS CUT IN CASE

Blade Bone Roasts Beef, per lb.	17¢
Cross Rib Roast Beef, per lb.	19¢
Lean Boneless Stew Beef, 2 lbs. for	35¢
Mince Steak, per lb.	18¢
Oxford Sausage, per lb.	13¢
Pork Steaks, per lb.	30¢
Veal Steaks, per lb.	30¢
Mutton Steaks, per lb.	28¢
Fresh Pork Kidneys, per lb.	17¢
Round Steak, per lb.	26¢ and 23¢

REGULAR COUNTER DELIVERED

Flank and Round Steaks, per lb.	29¢
Little Pig Pure Pork Sausage, per lb.	30¢
Spring Lamb Steaks, per lb.	38¢

Cash and Carry Values In the Groceteria

Aylmer Sweet Corn, 2s	14¢
Ramsay's Cream Sodas, per pkt.	19¢
Singapore Pineapple, per tin, 2s, 2 for	23¢
Water Ice Wafers, per lb.	39¢
Snowflake Pastry Flour, 24-lb. sack	$1.10
Bird's Lemonade Crystals, per pkt.	16¢
Purity Salt, per pkt.	11¢
Red Bird Matches, 400s, per box	10¢
Robertson's Scotch Marmalade, 4-lb. tin	72¢
Ice Bound Crab Meat, per tin	30¢
Crosse & Blackwell's Assorted Pastes (Fish and Meats), at	21¢
Grantham's Lime Juice Cordial, per bottle	34¢
Venus Sandwich Spread, per tin	12¢
Libby's Pork and Beans, 2 tins for	21¢
Finest Sockeye Salmon, per tin	35¢
Poliflor Floor Wax, per tin	48¢
Black Buck Worcestershire Sauce	11¢
Del Monte Dri-Pak Prunes, per tin	24¢
Brentwood Strawberry Jam, per 4-lb. tin	59¢
Lux, per pkt.	9¢

She looks 20 years younger!

"I have taken Kruschen Salts for 7 years, and enclose my photo at 50, to ask your opinion of my record. I have been married 30 years, have 3 sons, 29, 25, 19, also two grandsons, 6 and 20 months. I put down my youthful appearance to Kruschen Salts taken each morning. I should never think of starting the day without taking them.

"I am 5ft. 5in. in height, weight 119 pounds. I can assure you my husband is very proud of me."

Mrs. A. R.

Original letter on file for inspection.

Kruschen Salts

Good Health for Half-a-Cent a Day.

At Drug and Dept. Stores at 75c. a bottle. Manufactured by E. Griffiths Hughes, Ltd., Manchester, England (Estab. 1756). Importers: McGillivray Bros., Ltd., Toronto.

ISLAND ELECTORS FETE COLONEL PECK

Ganges, Aug. 22—A reception and garden party, organized by the Conservative Association to congratulate Col. C. W. Peck, V.C., M.P.P., on his victory in the recent election, took place in the beautiful grounds of H. W. Bullock's residence on Salt Spring Island, kindly loaned for the occasion on Friday afternoon. It was attended by a great many people from all parts of the Island. Colonel and Mrs. Peck, accompanied by Mrs. S. F. Tolmie and a large party of friends, arrived by special launch and were met by cars at Fulford Harbor. The party returned to Sidney in the evening by launch.

Miss Maude Cunningham left on Monday for a visit to Victoria with friends.

Donald Murray arrived on Monday from Vancouver and will reside with R. McBride, at Fulford, for a time.

Mr. Hewing was a visitor to the Island for the week-end, the guest of J. Rogers of the Cranberry Marsh.

A very pretty wedding was celebrated at St. Mark's Parish Church on Tuesday, when Miss Ruth Walters, only daughter of Captain and Mrs. Walters, was united in marriage to Commander Archibald Buchanan, R.N. After the reception at the home of the bride's parents, at which a large number of guests were present, the happy couple left by special launch from Fulford Harbor for a month's trip around Vancouver Island, after which they will return to Salt Spring Island for a brief visit before proceeding to Jerusalem, where they will make their home.

Miss Florence Mollett has returned from Victoria to spend a vacation with her parents.

Congratulations are due to Mr. and Mrs. R. King on the birth of a daughter at the Lady Minto Hospital, Ganges.

Miss Madge Dalzell of South Vancouver returned home on Thursday last after a month's visit with relatives at Fulford Harbor.

Mrs. Winthrop, with her son and daughter, was a visitor to Victoria on Tuesday, where she will spend a week or so.

Mrs. H. O. Allen returned on Monday from a short holiday in Victoria.

Mrs. Sharp, with her two small daughters, from the East, is spending a holiday with her mother, Mrs. Ayres, at Fulford.

T. F. Speed paid a brief visit to Victoria on Monday, returning by launch.

stiff muscles

Keep them limber with

Absorbine Jr.

THE ANTISEPTIC LINIMENT

At all Druggists $1.25

FINE FRUIT AT FAIR REQUIRES CARE IN AWARDS

Close Decisions Mark Many Sections of Fruit Display

Close competition marked the judging in a majority of the classes in the fruit section of the Willows Exhibition. The following awards have been released:

FRUIT

Commerical fruit exhibit — Layrits Nurseries.

Display Fall apples—Mrs. B. Fagerberg.

Apples

Greening—1, Mrs. Van Arum; 2, J. A. Coatham; 3, G. F. Scholefield.

Orenco—1, J. A. Coatham; 2, A. W. McClure & Son.

Winter banana—1, J. A. Coatham; 2, D. H. Heyer; 3, J. G. Ruttan.

Any other Winter variety—1, F. G. Sheffield; 2, A. W. McClure & Son; 3, Alex Gillespie.

Collection Winter apples—1, Mrs. B. Fagerberg; 2, J. A. Coatham; 3, D. H. Heyer.

APPLES (FALL)

Yellow Transparent—1, J. A. Coatham; 2, Alex. Gillespie; 3, R. Brydon.

Duchess—1, D. H. Heyer; 2, J. A. Coatham; 3, J. G. Ruttan.

Granvenstein—1, J. A. Coatham; 2, Mrs. B. Fagerberg; 3, J. G. Ruttan.

Wealthy—1, R. Brydon; 2, Albert Smith; 3, H. E. Bristow.

Blenheim Orange—1, J. A. Coatham; 2, A. W. McClure & Son.

Red Astrachan—1, J. A. Coatham; 2, F. G. Sheffield; 3, Albert E. French.

Ribston Pippin—D. H. Heyer.

Alexander—1, J. A. Coatham; 2, Mrs. J. L. Colbert; 3, H. W. Cooper.

Cellini Pippin—J. A. Coatham.

Any other Fall variety—1, J. A. Coatham; 2, F. G. Sheffield; 3, Albert E. French.

Collection Fall apples—1, J. A. Coatham; 2, D. H. Heyer; 3, Mrs. B. Fagerberg.

WINTER APPLES

King—1, J. A. Coatham; 2, Mrs. B. Fagerberg; 3, George Stewart.

Grimes Golden—1, D. H. Heyer; 2, J. A. Coatham; 3, A. W. McClure & Son.

Northern Spy—1, J. A. Coatham; 2, Mrs. E. W. Hogarth; 3, Alex. Gillespie.

Ontario—1, D. H. Heyer; 2, Mrs. B. Fagerberg.

Baldwin—1, J. A. Coatham; 2, George Stewart; 3, Alex. Gillespie.

Yellow Newton—Mrs. B. Fagerberg.

Wagener—1, D. H. Heyer; 2, H. A. Hincks.

Jonathan—1, R. Brydon; 2, J. A. Coatham; 3, D. H. Heyer.

Delicious—Mrs. B. Fagenberg; 2, J. A. Coatham; 3, D. H. Heyer.

Snow—, J. A. Coatham; 2, Mrs. B. Fagerberg; 3, D. H. Heyer.

Cox's Orange—1, Mrs. B. Fagerberg; 2, J. H. Robinson; 3, T. Walker.

Golden Russet—1, Mrs. B. Fagerberg; 2, J. A. Coatham; 3, Mrs. E. W. Hogarth.

Rome Beauty—J. A. Coatham.

Bellflower—1, D. H. Heyer; 2, J. A. Coatham.

McIntosh—F. A Tomsett; 2, D. H. Heyer; 3, A. W. McClure & Son.

Stark—1, J. A Coatham; 2, A. W. McClure & Son; 3, F. G. Sheffield.

Canada Rennette or B.C.—1, J. A. Coatham; 2, A. W. McClure & Son.

Winterstein—J. A. Coatham.

York Imperial—1, J. A. Coatham; 2, T. Walker.

Pears

Best collection by individual growers—J. A. Coatham.

Bartlett—1, J. A. Coatham; 2, Mrs. B. Pagerberg; 3, F. A. Tomsett.

Beurre Boussack—J. A. Coatham.

Beurre Bosc—1, J. A. Coatham; 2, Miss A. King.

Flemish Beauty—1, F. A. Tomsett; 2, James Savident; 3, Mrs. Van Arum.

Louise Bonne De Jersey—1, Dr. A. G. Price; 2, Mrs. E. W. Hogarth; 3, J. A. Coatham.

Dr. Jules Guyot—1, T. Walker; 2, George Stewart; 3, J. A. Coatham.

Any other Fall variety—1, Miss D. Mott; 2, J. A. Coatham; 3, James Savident.

Best collection by individual growers, three varieties, five each, Winter sorts—1, J. A. Hartley; 2, J. A. Coatham; 3, Miss A. King.

Beurre Clairgeau—1, J. A. Hartley; 2, J. A. Coatham; 3, George Stewart.

Beurre D'Anjou—1, J. A. Coatham; 2 Mrs. B. Fagerberg; 3, F. Sere.

Winter Nelis—J. A. Coatham.

Beurre Easter — 1, J. A. Coatham; 2. Mrs. B. Fagerberg.

PLUMS OR PRUNES

Best collection—1, J. A. Hartley; 2, F. G. Sheffield; 3, J. A. Coatham.

Coe's Golden Drop—1, F. Sere; 2, Miss Nora B. Drader.

Yellow Egg—1, W. G. Burch; 2, Miss Nora B. Drader; 3, Mrs. Walton.

Pond Seedling—1, Mrs. B. Fagerberg; 2, F. Sere; 3, D. H. Heyer.

Damson—1, Mrs. W. J. Barker; 2, W. G. Burch; 3, W. F. Salsbury.

Pacific—J. A. Coatham.

Columbia—1, F. G. Sheffield; 2, F. Sere; 3, T. Walker.

Tragedy—J. A. Coatham.

Sugar Prune—1, J. A. Coatham; 2, Mrs. Angus.

Rivers' Black Diamond—1, J. A. Hartley; 2, Mrs. B. Fagerberg; 3, F. G. Sheffield.

Fallenberg or Italian Prunes—1, T. M. Deveson; 2, J. A. Hartley; 3, J. A. Coatham.

Burbanks—1, J. A. Coatham; 2, F. G. Sheffield.

Grand Duke Plum—J. A. Coatham.

Imperial Gage—1, J. A. Coatham; 2, T. Walker; 3, H. E. Bristow.

Maynard—J. A. Coatham.

Reeve's Seedling—J. A. Coatham.

Any other variety—1, Mrs. Norris; 2, James Savident; 3, Mrs. B. Fagerberg.

PEACHES

Crawford, early or late—1, Andrew Woods; 2, Miss Nora B. Drader; 3, Mrs. B. Fagerberg.

Elberta—1, J. H. Robinson; 2, D. H. Heyer.

Any other variety—1, Mrs. B. Fagerberg; 2, A. J. Watson; 3, Charles Stapleton.

Collection three varieties—1, Mrs. B. Fagerberg; 2, J. P. Sarsiat.

GRAPES

Black—1, J. Baran; 2, F. Hinksman.

White—1, J. Baran; 2, H. J. McAnerin; 3, J. A. Hartley.

Best collection—J. Baran.

QUINCES, CRAB APPLES, ETC.

Orange—J. A. Coatham.

Nectarines—Mrs. E. W. Hogarth.

Crab Apples, Transcendent—Mrs. Walton.

Crab Apples, Hyslop—1, J. A. Coatham; 2, F. Moules; 3, Miss A. King.

Crab Apples, any other variety—J. A. Coatham.

Crab Apples, best collection—J. A. Coatham.

Blackberries, evergreen—1, Dr. A. G. Price; 2, H. W. Cooper.

Blackberries, Snyder—Charles Stapleton.

Blackberries, Erie—2, Mrs. E. W. Darcus.

Blackberries, Eldorado—1, Charles Stapleton; 2, H. W. Cooper; 3, George Little.

Blackberries, Himalaya—1. H. L. Ricketts; 2, Miss Lilly M. DeBald; 3, T. E. Astley.

Loganberries—1, John Naysmith; 2, Thomas M. Deveson; 3, Angus McKay.

Raspberries—1, Charles Stapleton; 2, C. S. McTavish.

Best display Berries—1, Angus McKay; 2, Albert Smith; 3, Mrs. E. W. Darcus.

Currants, white—1, T. E. Astley; 2, Mrs. E. W. Darcus; 3, C. S. McTavish.

Currants, red—1, T. E. Astley; 2, F. Hinksman; 3, Mrs. E. W. Darcus.

Currants, black—1, C. S. McTavish; 2, Mrs. E. W. Darcus.

Best display Currants—1, Mrs. E. W. Darcus; 2, T. E. Astley; 3, C. S. McTavish.

Walnuts, English—1, J. A. Coatham; 2. Mrs. R. M. Weller; 3, Alex. Gillespie.

Walnuts, Japanese—1, J. A. Coatham; 2, Alex. Gillespie.

Filberts, named variety—1, J. A. Hartley; 2, W. F. Salsbury.

Gooseberries, pint—1, T. E. Astley; 2. Mrs. E. W. Darcus.

SKILFUL WOMEN WIN AWARDS AS BREAD MAKERS

Special Prize Awards Made at Willows Fair

Winners of special awards in domestic science classes at the Willows Exhibition were announced last night as follows:

Donated by Vancouver Milling Company for best pie made from Wild Rose Pastry Flour—1, Mrs. Pimlott; 2, Mrs. King; 3, Mrs. Norris.

Donated by Brackman-Ker Milling Company for best loaf bread made from Purity Flour—1, Mrs. Barker; 2, Mrs. Eldridge; 2, Mrs. Miller.

Donated by Ogilvie Mills Company Limited for best loaf bread made from Royal Household Flour—1, Mrs. Barker; 2, Mrs. McGillivray.

Donated by Lake of the Woods Milling Company for best loaf bread made from Five Roses Flour—1, Mrs. Barker; 2, Mrs. Humphries.

Donated by Blue Ribbon Company for best half dozen baking powder biscuits made with Blue Ribbon Baking Powder—1, Mrs. Millar; 2, Mrs. De Rousie; 3, Mrs. Dover; 4, Mrs. Barker.

Bread, plain, white—1, Mrs. Barker; 2, Mrs. Millar.

Bread, plain brown—1, Mrs. Millar; 2, Mrs. Barker.

Bread, date—1, Miss J. Stavely; 2, Mrs. Kinney.

Bread, nut—1, Miss Glendenning; 2, Mrs. MacGillivray.

Scones—1, Mrs. Millar; 2, Mrs. Scott.

Rolls, dinner—1, Mrs. Barker; 2, Mrs. Scott.

Biscuits, plain—1, Mrs. Millar; 2, Mrs. Barker.

Tea Cakes, small assorted—1, Mrs. Gardiner; 2, Mrs. DeRousie.

Cookies, assorted—, Mrs. E. Brooks; 2, Mrs. Elder.

Cake, pound—1, Mrs. Elder; 2, Mrs. Gould.

Cake, layer, iced—1, Miss Heyer; 2, Mrs. DeRousie.

Cake, sponge loaf—1, Mrs. Millar; 2, Miss Brooks.

Cake, fruit—1, Mrs. A. L. Knowles; 2, Mrs. Griffiths.

Cake, chocolate loaf—1, Mrs. Brooks; 2, Mrs. Humphries.

Cake, seed—1, Mrs. McQueen; 2, Mrs. Kinney.

Cake, sultana—1, Mrs. Nathan; 2, Mrs. McQueen.

Cake, iced and decorated — 1, Mrs. Knowles; 2, Mrs. Gardiner.

Shortbread—1, Mrs. Millar; 2, Mrs. DeRousie.

Plum Pudding—1, Mrs. Adams; 2, Mrs. Darcus.

Pastry shells for tartlets — 1, Mrs. Gardiner; 2, Mrs. DeRousie.

Apple Pie, double crust — 1, Miss Brooks; 2, Mrs. Pimlott.

Mince Meat—1, Mrs. Hine; 2, Mrs. Dewar.

Assorted Pickles—1, Mrs. Barker; 2, Mrs. DeRousie.

Assorted Sweet Pickles—1, Mrs. Urquhart; 2, Mrs. Denholm.

Assorted Jams—1, Mrs. Smyly; 2, Mrs. Gibbs.

Assorted Fruit Jellies—1, Mrs. Urquhart; 2, Mrs. Darcus.

Bottled Fruit, Peaches — 1, Mrs. Thomsett; 2, Mrs. Darcus.

Bottled Fruit, Pears—1, Mrs. Darcus; 2, Mrs. McQueen.

Bottled Fruit, Plums—1, Mrs. Criddie; 2, Mrs. Barker.

Bottled Fruit, Strawberries—1, Mrs. Thomsett; 2, Mrs. Darcus.

Bottled Fruit, Cherries — 1, Miss Smyly; 2, Mrs. Tomsett.

Bottle Fruit, Logans—1, Mrs. Urquhart; 2, Mrs. McQueen.

Bottled Fruit, Raspberries—1, Mrs. Urquhart; 2, Mrs. Tomsett.

Assorted Bottled Meat—1, Mrs. Hofer; 2, Mrs. McQueen.

Assorted Bottle Fish—1, Mrs. Barker; 2, Mrs. DeRousie.

Assorted Bottled Vegetables—1, Mrs. Tomsett; 2, Mrs. McQueen.

Marmalade, Orange, Grape Fruit and Lemon—1, Mrs. Pimlott; 2, Mrs. Dewar.

Marmalade, Orange—1, Mrs. Urquhart; 2, Mrs. Pimlott.

Assorted Candy—1, Mrs. F. E. Lees; 2, Mrs. McLean.

Candy Chocolate—1, Mrs. McLean.

Display ten different articles not entered in any other class—1, Mrs. Urquhart; 2, Mrs. Stapleton.

Assorted Fruit Vinegars — 1, Mrs. Darcus; 2, Mrs. Urquhart.

Girls Fifteen Years and Over Eleven

Bottled Fruit—1, Marjorie Oliver; 2, D. Humphries.

Jelly—1, A. Craig; 2, R. McIntosh.

Jam—1, Marjorie Oliver; 2, R. McIntosh.

Plain layer cake, iced—1, Marjorie Oliver; 2, Betty Thorn.

Tea Biscuits—1, Olive Lynn; 2, Clara Simpson.

Muffins—1, Olive Lynn; 2, A. Craig.

Gingerbread Loaf—1, Betty Thorn; 2, D. Humphries.

Fudge—1, Olive Lynn; 2, Dorothy Scott.

Girls Seventeen Years Old and Over Fifteen

Bread, white—2, Olive Gardiner.

Sponge Cake—2, Olive Gardiner.

Chocolate Cake, loaf—1, M. E. McIntosh.

Cake, decorated—1, Olive Gardiner.

Pastry Shells—Olive Gardiner.

Cookies, plain—1, M. E. McIntosh; 2, Olive Gardiner.

Jellies—M. E. McIntosh.

Mixed Candy—M. E. McIntosh.

WILL VISIT CITY OCTOBER 26

WILL ROGERS

noted writer and humorist, who will appear here under the auspices of the Gyro Club.

LIMIT SET TO FRUIT SHIPPING

Twenty Per Cent of B.C. Apples Must Stay in Western Markets

A limit on the exportation of Wealthy apples from British Columbia is established by the Interior Committee of Direction in an order issued to apple growers of British Columbia. The order points out that it will be the duty of each shipper to satisfy the committee that he has complied with the order, failure to do so rendering the shipper liable to penalties under the B.C. Produce Act. Under the limitation order not more than eighty per cent of the B.C. crop can be shipped to Canadian markets west of Ontario. A price list f.o.b. Okanagan points is also issued, to which the growers must conform.

PLAN ADVERTISING

Reports received by the Provinical Department of Agriculture tell of plans for advertising Canadian fruit on an extensive scale. The B.C. Fruit Growers' Association asks that, if the committee of direction levies a certain sum for advertising per box, the Government be asked to contribute dollar for dollar, with an understanding that all other growers and governments in the friut growing provinces of Canada would contribute in proportion to their tonnage for domestic purposes. Failing a development of this plan an extensive campaign leading to a B.C. apple week on the prairies is proposed.

The same report deals briefly with a proposed increase in express rates which would seriously effect growers, and states that the transportation committee of the association will prepare a brief to be handed over to Isaac Pitblado, K.C., to present to the Railway Board in connection with British Columbia's case.

How Much Money Will You Need

When the time comes to "take it easy," either because you want to or because the doctor says you must, how much money will you need? Ten, twenty, fifty, a hundred thousand dollars? And when should it be ready for you? At 60 or 65?

An **income** for retirement is a wonderful thing! Let us tell you about the New York Life plan for a Happy Future—simple and sure.

Send for circular, "What will Your Income be at Age 65?"

NEW YORK LIFE

Insurance Company

Darwin P. Kingsley, President

Call, write or telephone to One of Our Agents or Write to 346 Broadway, New York

Sooke

Mrs. E. Gettle of Victoria has been visiting her aunt, Mrs. G. Throup.

Miss Traise of Victoria is spending a few days in Sooke.

The week-end ball game was played in Chahter's Field, Sooke being again victorious. After the game the teams and their friends adjourned to Cooper Cove for a beach party.

A dance was held at Sooke Hall Saturday, Miss Muir's orchestra providing the music.

H. Coates is visiting Mr. and Mrs. Tristram Willett.

PAIN from Bladder Irritation

Soon eased by

Santal Midy

Beware of Imitations. Look for the word "MIDY"

Sold by all druggists

The sketch of Their Majesties is a pen and ink reproduction of a moving picture of the King and Queen's visit to the Moffat Exhibit.

Their Majesties—

King George V and Queen Mary visit Moffat's Exhibit at The British Industries Fair *Birmingham England*

THEIR Majesties paid Canadian Industry a gracious compliment by departing from a previously arranged route to see the Moffat exhibit of all-Canadian made Electric Ranges at the British Industries Fair.

You can see the same range of designs as those admired by the King and Queen, in the leading Electric or any Hydro Shop in Canada.

Over 95,000 women the world over are enjoying the pleasure and profit of Electric Cooking and Baking on a Moffat.

If you cannot see a Moffats Electric Range in your district, write us for full particulars and we will send them to you.

MOFFATS

Gold Medal Electric Range

Made in Canada *Sold the World over*

MOFFATS LIMITED WESTON, ONTARIO

FOR SALE BY

BRITISH COLUMBIA ELECTRIC RAILWAY COMPANY LIMITED

VICTORIA, B.C.

JIFFY MOPS

Reg. $1.00 each. While they last .....69¢

Glacier Brand Sardines In Olive Oil, 2 tins .... 19¢
Sunmaid Puffed Seeded Raisins 2 lbs. ..... 25¢
Roman Meal, per carton ..31¢
St. Lawrence Corn Starch 15c pkts. ..... 11¢
Shelled Walnuts Fresh sweet quarters, lb., 35¢
Salada Tea, reg. 80c lb. ..69¢

Large Vinegar Barrels, delivered in city free. Each $1.00

Fresh-caught Cod Filleted, lb. ..... 15¢
Fresh Local Halibut, lb...20¢
Smoked Ling Cod, 2 lbs., 25¢
Steak and Kidney, special, 25¢
Liver and Bacon, special ..25¢
Stewing Veal, 2 lbs. ....35¢
Pork Kidneys, each .....5¢

H. O. KIRKHAM & CO. LTD.

Grocery Phones 178-179 Delivery Dept. 5523 — Fruits 5523 — 612 Fort St. — Butcher and Provisions 5521-5520 Fish Dept. 5521

YOUR BABY and MINE

by MYRTLE MEYER ELDRED

Mrs. Eldred will be glad to answer all questions pertaining to babies and children. A stamped and self-addressed envelope forwarded to this office will bring a personal reply.

TRAINING THE TWO-YEAR OLD OFFERS DIFFICULTIES

Mrs. J.M.S. writes:

"My baby will be two years old in August, and is normal in every respect. However, I cannot seem to train him. I have a toilet seat which fits over the regular one and have been using it since his fifth month. I started taking him to the bathroom to urinate when he was eight months old. He is home a great deal, for I adhere strictly to schedule, so taking him out is not the cause of his failure to ask. Friends have told me to punish him, so I have spanked and lectured him, put him in a corner and deprived him of playing. I explain always that the toilet is the right place, but to no avail. I have to watch him, as he will never tell me when he is desirous of going to the toilet. I have kept him in training pants for about nine months. What can I do?"

ANSWER

You have tried diligently to establish the habit of going to the toilet, but as far as I can tell from your letter almost all of the child's experiences have been disagreeable. He is scolded and spanked and lectured. Naturally he has acquired an aversion to the toilet, rather than a desire to go there. Also a child of twenty-one months is not always capable of knowing far enough in advance the imminence of his needs. There is not a day passes but some mother writes me in exactly the same spirit, of utter discouragement with her child of two years or under. The child knows, according to the mother, what is expected of him, but refuses to tell. I don't believe the child does, or else his training has been accompanied by so many unhappy experiences that he prefers to stay away from the toilet. This always happens when a mother spanks the child for wetting or soiling his clothes. He tries his best to prevent the happenings which cause the spankings, but without success. When the mother finds her efforts in this direction are not bringing results, she is very foolish to continue along the same paths. Try something different.

Children like to "do" for themselves. A child of two years, with a little help from the adult, is perfectly capable of looking after himself on the toilet. The seat should be low enough so he doesn't need to be lifted up. The mother can take the responsibility of calling him, or bringing him in at proper intervals, and see that he is headed for the toilet. Let him manage himself. Don't stand over him exhorting him and scolding him. Take it for granted that he is there to accomplish a certain act and he will. Tell him he is growing up and give the child the feeling that his ability to help himself is a sign of his greater independence. That is reward enough for most children. And don't expect success overnight.

Laundry washing costs ..less!...

8080—PHONE—8080

New Method Laundries Ltd.

Dyers and Dry Cleaners

Permanent Wave $7.50 UP MARINELLO

713 Yates St. Phone 2477 — No. 2 Craig St., Duncan. Phone 220

BELIEVES MISSING HUSBAND ALIVE

Wife of Lost Explorer Still Hopes After Three Years

Beaulieu, France, Aug. 22—Her confidence in what she terms her telepathic knowledge that her husband still is alive, is so great that Mrs. P. H. Fawcett, wife of the lost British explorer, scoffs all reports of his death.

"My husband is not dead," the grey haired woman declared in answer to the report that the explorer, missing for more than three years in the Brazilian wilds, had been killed by hostile natives. "For years I have followed his wandering in South America by mental telepathy, and I am sure that I would know immediately of his death.

"My husband has been reported dead before, also mad, running a harem of Indian beauties and afraid to return to England because of financial entanglements. These reports are totally unfounded. My personal belief is that he is being kept prisoner by some interior Indian tribe. Many of these tribes believe that eventually some white man will arrive to rule as their king. Several explorers in South America, including Commander Dyott, who is now searching for Col. Fawcett, have been held by friendly Indians."

Mrs. Fawcett is inclined to believe that her son Jack, who accompanied his father into the Brazilian jungles is dead.

PILSUDSKI HOLIDAYS

Bucharest, Roumania, Aug. 22.—Marshal Pilsudski of Poland arrived here to-day en route to Targoviste, a health resort, where he will spend a vacation of several weeks.

Employees on the King's Sandringham estate can have the services of King George's own residential doctor in return for a weekly payment of twepence per family.

REDEMPTION OF "Poker Hands"

Victoria residents collecting "Poker Hands" packed in

Ogden's Cut Plug Tobacco Etc.

can have them redeemed for valuable presents by calling in person at

1219 Langley Street, Victoria

Noon to 5.30 p.m. Daily — Saturdays, 8.30 to 12.30

SOCIAL PERSONAL — WOMEN'S AFFAIRS — AND CLUB NEWS

BEAUTIFUL OLD QUILTS ARE ON VIEW AT FAIR

Historic Bedspread Loaned By Mrs S. L. Redgrave Includes 17,000 Pieces

The days when fine stitchery was considered even more necessary than the three "Rs" in the education of a girl, and when women thought nothing of spending countless hours in the stitching of household articles, are recalled by the interesting collection of old quilts at the Willows fair.

These quilts are given a special place with the Women's Institute exhibits and represent but a small portion of the collection brought together by the Provincial W. I. Board for exhibition in Vancouver. Notable is the silk quilt made in Smith Falls, Ontario, one hundred years ago, with exquisite stitchery in the intricate pattern, this being the best and oldest silk quilt turned in for the Vancouver Exhibition. The silk is becoming tender with age but the stitches are as sound as on the day they were put in with such infinite patience by someone's great-grandmother.

MADE OF 17,000 PIECES

But the gem of the collection is the beautiful applique quilt loaned by Mrs. Stroud L. Redgrave of 619 Harbinger Avenue. It was made by her great-great-aunt, Miss Ellen Doyle of County Fermanagh, Ireland, over 150 years ago, and is almost as good to-day as when it was made.

This quilt is made with the Irish rose-leaf pattern and consists of 17,000 pieces, each one stitched on by hand with meticulous exactitude and the tiniest of stitches. An unusual feature is that the design is raised on both sides, so that the quilt is reversible, and its size is also noteworthy, about 90 inches by 90 inches, quilts being made for comfort in those far-off days. This beautiful old heirloom had been handed down from generation to generation and the present owner, Mrs. Redgrave, will hand it on to her daughter, whose name, Ellen Doran, perpetuates that of her industrious and nimble-fingered ancestress.

FINE EXAMPLES

A very fine example of the morning star pattern with yellow stars appliqued on a white background has been loaned by Mrs. E. D. Barrow, wife of the former Minister of Agriculture, and was made by her mother, Mrs. J. H. Stitt. Thousands of tiny pieces constitute the pattern.

Mrs. Goodall of Colwood has entered a beautiful white quilt of large size, with every part of the intricate and lovely pattern quilted by hand in the finest of stitches.

Another entry is shown in process of making and is stretched on the quilting frame. It represents the handiwork of a woman who has been bedridden for two years and while the work is naturally not quite so fine as in the others, it represents a remarkable undertaking for anyone so handicapped.

The collection is well worth a visit and represents one of the most interesting features in the women's section of the fair.

Daughters of England—Under the auspices of Lodge Primrose No. 32, Daughters of England, a bazaar shower will be held at the home of Mrs. McKenzie, 1124 McKenzie Street, on Friday evening at 8 o'clock.

TO SPEAK ON FUND

MRS. FREDERICK ETHERINGTON

of Kingston, Ont., first vice-president of the National Council of Women of Canada and the convener of the committee in charge of the foundation fund effort to be conducted by the organization throughout the Dominion in early Autumn. She has gained a wide reputation through the part she has taken in civic, philanthropic and patriotic endeavors. During the war Mrs. Etherington established and personally managed a fifty-bed hospital for the care of shell-shocked soldiers at "Petteraim," Indian Lake, Ont. Mrs. Etherington will be in Vancouver on Friday, August 24, to discuss the foundation fund plan with members of the Local Council.

DOORMAN AND HEIRESS BRIDE—Archibald Bonge, New York theatre doorman, university graduate, cowboy and artist, and the former Eunice Lyle Swetman, ex-actress and one of the Gulf Coast's wealthiest young women, are honeymooning at Biloxi, Miss. They met in New York recently when she saw some of the artist-cowboy's work and became interested in him while he was supporting himself as a theatre doorman.

SOCIETY

Mr. and Mrs. G. A. Clothier of Nanaimo are spending a few days in Victoria as the guests of friends.

* * *

Mrs. E. Brynjolfson recently returned from Roberts Bay, where she visited friends and relatives.

* * *

Mrs. H. A. Whillans left to-day for a month's vacation which she will spend in Stewart, British Columbia.

* * *

Mrs. Butler of Leeds, England, has returned to Vancouver after spending a few days with Mrs. P. L. Phillips.

* * *

Mrs. H. U. Knight of Foul Bay Road is returning to Victoria from a three weeks' trip to Toronto. She is expected to arrive Friday afternoon.

* * *

Miss Violet Fowkes spent the last ten days in Vancouver as the guest of her sister, Mrs. Ferry. She returned to Victoria yesterday.

* * *

Mr. and Mrs. Kenneth Barr of Vancouver are spending a week at The Angela as the guests of Mrs. Barr's sister, Mrs. Norman Rant.

* * *

Mr. and Mrs. J. W. Spencer returned to their home on Craigdarroch yesterday after an extended holiday in Europe.

* * *

Mrs. Owen G. Silk and her daughter, Miss Mary Irene Silk, have returned to the city after an enjoyable holiday in Seattle and Tacoma.

* * *

Mrs. Albert Battie of Ladysmith, with her small son, Jack, is visiting her parents, Mr. and Mrs. C. J. Moore, 3297 Douglas Street.

* * *

The Misses Mae McCorkall and Agnes Nathan have left for a trip up the West Coast on the Ss. Princess Mary.

* * *

Mrs. Chaytor Payne returned to Vancouver Tuesday after spending the week-end as the guest of her father, Mr. E. E. Blackwood, 911 Linden Avenue.

* * *

Mrs. W. G. Colquhoun, wife of Captain Colquhoun of Work Point Barracks, left Victoria Monday en route to Banff, where she will remain for a few weeks.

* * *

Miss Audrew Lewin of Oak Bay and Miss May Cartwright of Beach Drive returned to-day from Salt Spring Island, where they spent an enjoyable week visiting friends.

* * *

Mrs. E. P. Stephenson of Calgary and Mrs. H. H. Jones of Selkirk Avenue, Vancouver, B.C., have been the guests of Miss Kathleen Roberts for the past few days.

* * *

Miss Doris Plimley returned yesterday to Victoria after spending several days as the guest of Mr. and Mrs. Charles H. Traunweiser, at Henderson Bay.

* * *

Mrs. Dugald Gillespie left Monday by aeroplane for Vancouver, where she joined Mr. Gillespie, who had been on a trip to Toronto. They returned yesterday to their home in Victoria.

* * *

Mr. and Mrs. C. P. Hill of "Hillhaven," Esquimalt Road, and Mrs. G. H. Stewart left to-day for Seattle, where they will spend the next few days.

* * *

Kiwanian W. D. Todd was a member of the party of delegates to the Northwest district convention of Kiwanis, which on Monday morning traveled to Aberdeen by plane.

* * *

Mr. and Mrs. Frank Waddell, who spent several weeks in Victoria as the guests of Mr. and Mrs. J. E. Lane, 2318 Dewdney Avenue, have returned to their home in Portland, Oregon.

* * *

Mr. and Mrs. W. E. Ditchburn of 353 Linden Avenue returned to-day from Vancouver where they spent a week. They will remain in Victoria a few days and will then take up their residence at Shawnigan Lake.

* * *

Mr. and Mrs. William H. Harrison of Halifax, N.S., have taken an apartment in the Mount Edwards Apartment on Vancouver Street. Mr. Harrison is a retired manager of the Canadian Bank of Commerce.

* * *

Dr. and Mrs. Frank McNamee have returned from a honeymoon trip to Alaska and are guests at the Empress Hotel for several days before leaving for their home in Kamloops. Mrs. McNamee was formerly Miss Christine Ross of Victoria.

Mrs. Hugo Beaven, who will leave on Sunday for a two months' visit to England, was the guest of honor at a tea given by her sister, Mrs. W. Curtis Sampson at "Molton Combe," yesterday afternoon.

* * *

Mr. and Mrs. W. Campbell Brown left recently for a motor trip up the Island. Part of their vacation will be spent as the guests of Mr. and Mrs. Newton T. Burdick of Vancouver on their yacht, the Helena B.

* * *

Mrs. May Whitfield gave a housewarming party on Monday evening at her new home, "Glenwood," Hollywood Road. The guests included Mr. and Mrs. Prescott, Mr. and Mrs. Stratford, Mrs. Harold Taylor, Mrs. Wellfare, Misses Peggy Lewis, Rose Jackson, Ella and Dorothy Anderson, and Messrs. Lester Smith and Mitchell Thom.

* * *

Mr. and Mrs. A. C. Burdick entertained at a dinner party at their home on Rockland Avenue last night in honor of Hon S. F. Tolmie, Premier of British Columbia, Hon. R. H. Pooley, Attorney-General; Hon. W. A. McKenzie, Minister of Mines, and Hon. J. Hinchcliffe, Minister of Education. Covers were laid for twenty at a table arranged with pink roses and nepeta, and tall mauve tapers in silver candlesticks.

* * *

Miss Hilda L. Wood, whose marriage will take place shortly, was the guest of honor at a miscellaneous shower given Tuesday evening by Miss Beth Simpson at her home, Market Street East. The gifts, which were presented to Miss Wood, were concealed in a large floral basket of orange and yellow gladioli and maidenhair fern. The invited guests were Mrs. W. Wright, Mrs. P. Balagno, Mrs. LeHuquet, Mrs. Carl Gonnason, Mrs. C. Jelliman, Mrs. F. J. Sanders (Seattle), the Misses Hilda Wood, Peggy Clark, Helen Jeffrey, May Simpson, Cora Lamb, Doris Fox, Frankie Beecroft and Kathleen Simpson.

* * *

Mrs. J. W. DeB. Farris entertained at the tea hour yesterday afternoon at her residence in Vancouver, in honor of delegates attending the triennial meeting of the Federation of University Women's Clubs in Canada. Early Autumn blooms were used in decoration of the hall and reception rooms, while the tea table, spread with an exquisite cloth of Italian cut work and filet lace, was centred with a bowl of yellow and bronze zinnias. Presiding at the tea table were Mrs. de Wolfe King, Mrs. A. T. Fuller, Mrs. R. W. Brock and Mrs. W. J. Baird. The ices were cut by Mrs. J. A. Campbell and Miss A. B. Jameson and others assisting, included Miss Mary Robertson, Miss Katherine Parris, Miss Jean Dowler, Miss Dorothy Pound, Miss Kathleen Allan and Miss Isobel Russell.

* * *

Guests registered at the Belvedere Hotel, Sooke, recently, included: Mr. and Mrs. Harold Davis, Victoria, B.C.; Miss Mary Davis, Victoria, B.C.; Mr. and Mrs. K. H. Kosler, Portland, Ore.; Mrs. Cliff Cornwall, Short Hill, N.Y.; Mr. J. Blais, Boston, Mass.; Capt. J. Howard Payne, Seattle Wash.; Master Harold Payne, Seattle, Wash.; Miss B. B. Queen, Everett, Wash.; Miss Florence Queen, R.N., Seattle, Wash.; Miss F. L. Keeley, Everett, Wash.; Miss Lida Willis, Seattle, Wash.; Miss E. Steele, Victoria, B.C.; Miss M. Steele, Victoria, B.C.; Mr. William D. Napier, Seattle, Wash.; Miss Helen Gillette, Seattle, Wash.; Miss Isabelle Wheeler, Seattle, Wash.; Miss Agnes Camilla Harisson, Portland, Ore.; Miss Salvia Towne, Los Angeles, Cal.; Miss Helen Boyd and Hope Cooper, Glendale, Cal.; Mr. and Mrs. R. E. Boyd, Glendale, Cal.; Mr. Temofeychuck, Edmonton, Alberta; Mr. John Smart, Seattle.

Garden Party at Home Of Rev. M. W. J. Bruce

A garden fete is being held this afternoon at the home of Rev. M. W. J. Bruce, Mount Newton Cross Road, by the Saanich Board of Trade and the West Saanich Women's Institute.

Afternoon tea will be served and a sports programme will be held. During the evening the grounds will be illuminated with colored lights.

The party is being held to raise funds for improvement of the beach resorts of Saanich Arm.

COLWOOD WOMEN WIN INSTITUTE AWARD AT FAIR

Fine Collections of Needlecraft, Art and Cookery Feature Women's Building

Honors in the Women's Institute competition at the Willows Exhibition were won by the ladies of Colwood, who defeated Luxton and Happy Valley by the narrow margin of four points, Victoria taking third place.

The institute competition in the Women's Building is this year even more interesting than the successful displays of former years, the new location on the upper floor, with brilliant lighting from skylights, proving advantageous.

The points scored by the three institutes competing this year were as follows: Colwood 259, Luxton and Happy Valley 255, Victoria 239.

Awards made by the judges of women's work are as follows:

Women's Institute Exhibit—1, Colwood Women's Institute; 2, Luxton-Happy Valley Women's Institute; 3, Victoria Women's Institute.

Tatting—1, Miss E. M. Hoyle; 2, Mrs. Candy.

Netting—1, Miss L. B. Elliott; 2, Mrs. W. J. Baker.

Pair Pillow Slips, crocheted lace—1, Miss M. Hoyle; 2, Mrs. Tsinitilos.

Pair Pillow Slips, scallop edge—(Tie for second) Mrs. Denholm and Mrs. Laurence.

Sweater or Jumper knitted in silk—1, Mrs. A. R. Ford; 2, Mrs. Simpson.

Sweater or Jumper crocheted in silk—Mrs. Hutchinson.

Crochet, best collection useful articles—1, Mrs. C. P. Kinney; 2, Mrs. Norris.

Crochet doilies—1, Mrs. Tsintilos; 2, Mrs. DeRousie.

Knitted baby's jacket in silk—1, Mrs. W. H. Clarke; 2, Mrs. Simpson.

Crochet lace filet—1, Mrs. R. Wilson; 2, Mrs. A. Adams.

Handmade lace point—1, Mrs. M. C. DeSalin; 2, Miss L. B. Elliott.

Handmade lace Honiton—Mrs. W. M. Laurence.

Knitting and Crochet in Wool

Crochet, baby's jacket—1, Miss M. Bingham; 2 (tie), Miss E. M. Hoyle and Mrs. Rathom.

Knitted baby's jacket—1, Miss M. Bingham; 2, Miss B. M. Hall.

Knitted Sweater or Jumper—1, Mrs. Grace Munro; 2, Mrs. A. Adam.

Knitted Slippers—Mrs. J. Anderson.

Crochet slippers—Mrs. J. Elliott.

Socks or stockings—1, Miss B. Shotton; 2, Miss B. Hall.

Plain Needlework

Child's coat made from worn garment—1, Mrs. N. Craig; 2, Mrs. Franklin.

Boy's pants made from larger pair—1, Mrs. E. K. Rand; 2, Miss M. Bingham.

Best dress made from cast-off garment for child 8-12 years of age—1, Mrs. Tsintilos; 2, Miss N. Neville.

Collection of not less than four pieces—1, Carry Perry; 2, Mrs. J. A. Dewar.

House dress in cotton—1, Miss H. M. Smith; 2, Mrs. J. A. Dewar.

Summer wash frock—1, Carry Perry; 2, D. E. Mascall.

Best working apron—1, Mrs. DeRousie; 2, Mrs. J. A. Dewar.

Best shopping bag (utility)—1, Mrs. Franklin; 2, Mrs. Benning.

Best shopping bag (fancy)—1, Mrs. J. Elliott; 2, Mrs. M. Dallain.

Sofa pillow—(2) Mrs. Mathieson and Mrs. Mascall.

Stepins, hand-made—1, Mrs. Inglis; 2, Mrs. J. A. Dewar.

Most useful article made from flour sack—1, Miss D. Blair; 2, Mrs. E. K. Rand.

Quilts and Rugs

Hand-made quilt, pieced in cotton—1, Mrs. C. P. Kinney; 2, Mrs. J. H. Ormiston.

Handmade quilt pieced in silk—(2), Mrs. C. P. Kinney.

Handmade quilt showing the best quilting—1, Mrs. C. A. Raine; 2, Mrs. MacGillivray.

Handmade rug, hooked—1, Miss L. M. Ormiston; 2 (tie), Mrs. Wellwood and Miss Hilda Napier.

Handmade rug, woven—(2), Mrs. McVicker.

Hand-made rag rug, hooked—1, Miss Hilda Napier; 2, Mrs. S. E. Dove.

Ladies Over 70 Years of Age

Best hand-sewing any article—1, Mrs. W. H. Clarke; 2, Mrs. Malcolm.

Night dress, hand-made, any material—(2), Mrs. W. H. Clarke.

Crochet wool shawl—1, Mrs. Malcolm; 2, Mrs. DeVeulle.

Knitted wool shawl—1, Mrs. J. Ross; 2, Mrs. Higgins.

Knitted socks—1, Mrs. A. V. Phillips; 2, Mrs. De Veulle.

Knitted or crochet infants' bootees—1, Mrs. De Veulle; 2, Mrs. W. H. Clarke.

Pair pillow cases, embroidered or crochet trimmed—1, Mrs. Christianson; 2, Mrs. W. H. Clarke.

Crochet lace, any article—Mrs. F. Candy; 2, Mrs. De Veulle.

Knitted or crochet baby wear; any article—1, Mrs. Clarke; 2, Mrs. De Veulle.

Tatted lace—Mrs. Candy.

Embroidered centrepiece, white or colored—Mrs. Clarke.

Embroidered luncheon cloth, white or colored—1, Mrs. Clarke; 2, Mrs. Goodlake.

One pair towels, embroidered—1, Mrs. De Veulle; 2, Mrs. Clarke.

One pair towels, crochet trimmed—1, Mrs. Clarke; 2, Mrs. MacQueen.

Garters, beaded—1, Mrs. A. Adams; 2, Miss E. M. Deveson.

Garters, fancy—1, Mrs. D. Mascall; 2, Mrs. W. Urquhart.

Bead work, bag—1, Mrs. Elliott; 2, Mrs. W. J. Baker.

Bead work flowers—1, Mrs. W. Urquhart, 2, Mrs. Inglis.

Lamp shade, made up any material—1, Mrs. DeRousie; 2, Mrs. F. MacKay.

Raffia work, two specimens—1, Mrs. L. E. Dove; 2, Mrs. M. Nicholson.

LAUNDRY WORK

Heavy starching shirts, collars, tailored shirt waists, two of each—1, Mrs. MacQueen; 2, Mrs. M. Dove.

Light starching, lingerie, waists and dresses, children's dresses, two of each—1, Mrs. M. Dove; 2, Mrs. Craig.

Household linen, six articles—1, Mrs. M. Dove; 2, Mrs. J. L. Denholm.

Girls—6-8 Years of Age

Doll's bed, complete—(2), David Franklin.

Hand-made towel—(2), June Dewar.

8-10 Years

Dressed doll, garments hand-made—(2), Muriel Franklin.

Nightgown, cotton—(2), Marie Little.

Darned socks or stockings—1, Marie Little; 2, M. Lyle.

Girls 11 years and over 14 years of age

Embroidery on linen—1, Marie Pye; 2, Frances C. Hertster.

Embroidered sofa pillow—1, Marie Pye; 2, Betty Thorn.

Needlework, plain, one specimen—(2), R. E. Hogarth.

Socks or stockings, darned—1, Ruth Levirs; 2, G. Higham.

Work apron, plain—1, R. E. Hogarth; 2, M. E. McIntosh.

Garters, beaded—1, Laura Adams; 2, C. M. Simpson.

Garters, fancy—(2), M. E. McIntosh.

It's easy to get a lasting, brilliant shine with "NUGGET" Shoe Polish

You can use Nugget on any kind of boot or shoe.

It preserves the leather, keeping it soft and pliable, and prevents cracking.

There's a Nugget Shade for every shoe made

SAANICH BRAND Good Red Salmon

30c Per Tin — At All Grocers

Packed by Saanich Canning Company Limited SIDNEY, B.C.

TO HAVE ROLE

MRS. P. EDMUND CORBY

who takes the part of Mrs. "Major" Tompkins in Jerome's play, "The Passing of the Third Floor Back," being presented at the Royal Victoria Theatre on September 7 and 8, by L. Bullock-Webster. Mrs. Corby has shown herself to be one of Victoria's clever non-professional artists and a large circle of her friends look forward to some splendid talent in her difficult role as the wife of "The Major" and the mother of the heroine.

PUBLISH APOLOGY TO ROYAL HOSTS

Amusing Advertisements Aftermath of Garden Party in London

London, Aug. 22 (By the Canadian Press).—"Lady Diana Doubleglouceste regrets that she was unavoidably prevented from obeying their Majesties' commond to attend the garden party at Buckingham Palace."

Announcements like this in the social columns of the London Press—published for a fee of three guineas per insertion—were of frequent occurrence directly after the interesting function at the palace last month. They have caused amusement rather than respectful interest among those who have real knowledge of procedure in high social matters.

In the first place an invitation to a garden party at Buckingham Palace is not in the nature of a "command." The invitations are issued on the joint behalf of the King and Queen, and it is the sovereign of the realm alone who possesses the prerogative of issuing "commands." In point of fact the Lord Chamberlain is "commanded" to issue the invitations (and indicates so on the card of invitation), and it is not deemed necessary for anyone to offer a public apology to the King or Queen.

GIRL PILOT HAS HEIGHT RECORD

Eleanor Smith Declared to Have Reached Over 11,200 Feet

Curtiss Field, Aug. 22.—Miss Eleanor Smith, sixteen, Freeport, L.I., yesterday established an official altitude record for women aeroplane pilots, but she will have to wait a week to know what the record is.

As no such record had been made before, Miss Smith achieved her immediate purpose the moment the wheels of her plane left the ground, but at 5,000 feet her altimeter ceased to function, and she will now have to wait until the sealed barograph carried in the plane has been examined at Washington to know how high she climbed in a flight of 1 hour and 52 minutes.

Two men who escorted her in another plane said they reached an altiude of 11,200 feet and that Miss Smith continued to soar above them.

ART EXHIBIT IS LARGER THAN EVER

Collection at Willows Fair Represents Many Phases

Artists whose pictures have been a feature of local exhibitions for a number of years past as well as newcomers to the city are represented in the collection shown at the Willows, and which comprises one of the best and biggest art exhibitions ever held in connection with this annual fair.

The collection is shown on the top floor of the Manufacturers' Building, and the lighting, arrangements and the neutral tinting of the walls are a tremendous improvement upon those in vogue in previous years. But so large is the entry for this section that the committee in charge is faced with the problem of finding additional space for next year's exhibit to meet with the growing demand for space.

FINE LOAN EXHIBIT

Oils, water colors, pastels, black and white and tempera are included in the media represented in the large collection. The loan collection is unusually attractive this year, including examples of the work of Walter Greive, A.R.S.A., J. B. De La Bere, Charles Martin Hardy, R.S.A., Andrew Gamley, Hayward Young, Mrs. Barker of Seattle, James Christison of Shawnigan Lake, George Gibson and an interesting collection sent by the Vancouver Art School.

Among the well-known local artists represented is Arthur Checkley, a newcomer to the city whose work is striking, Mrs. Loveland, Mrs. Bullen, Mrs. Dennis Harris, Miss Crease, Miss Dora Donough, D. S. Cameron, T. S. Gore, Thomas Bamford, Miss Lettice, M. B. Young, Mrs. Gale and Mrs. Potts, as well as many others impossible to mention in the absence of a catalogue.

LOCAL SCULPTOR'S WORK

Particularly noteworthy is the fine exhibit by Earl W. Clarke, art instructor of the Victoria High School, whose bronze bust of Dr. E. B. Paul is wonderfully virile in its conception. He also has entered two beautiful studies of girls, exquisitely modelled, and a bronze head of a man, vigorous in treatment.

The photography, both commercial and amateur, is interesting, some of the camera studies being as delicate as etchings.

An interesting exhibit is that of two beautiful models of historic old sailing vessels, made by E. J. C. Smith, 80 Dallas Road. One of the models is for sale, the proceeds to be given to the Queen Alexandra Solarium for Crippled Children.

This year the schools' exhibit is about double that of last year. Maps, water color paintings, black and white drawings, conventional design, lettering, etc., make up a collection of juvenile expression which is extremely interesting.

DEEP SEA, COASTWISE SHIPPING, AND RAILROAD NEWS

BIG EXCURSION PARTY COMING

City of Victoria to Bring Over 1,000; Famous Orchestra to Play Here

The Ss. City of Victoria, running from Seattle to Victoria on Monday next, will bring approximately 1,000 excursionists here, accompanied by Warren Anderson's nationally-famous jazz orchestra. This orchestra will play at the Crystal Garden on Monday evening from 9 to 12 o'clock, and Victorians will have the opportunity of dancing to the music supplied by one of the premier bodies of musicians in the United States.

The excursion ship will sail from Seattle in time to arrive here at noon, and will return an hour later on her regular schedule. The excurison party is expected to split up here and a part of it will return on this first trip, while others will take the night boat home. The City of Victoria will sail again at 1 a.m.

A feature of Anderson's orchestra is its two pianos and its ten master musicians, who among them play every instrument known to jazz.

Carrying 250 passengers, mostly tourists, the Canadian National steamer Prince Rupert arrived in Vancouver at 9 o'clock this morning from Skagway, Alaska. She will leave again this evening for Stewart and Anyox.

DeLuxe TRAINS

ALL-STEEL EQUIPMENT

COMPARTMENT LIBRARY, OBSERVATION BUFFET CARS, STANDARD AND TOURIST SLEEPING CARS, DAY COACHES.

Low Fares TO Jasper Prairie Points Eastern Canada Central and Eastern States

"THE CONTINENTAL LIMITED"
Vancouver-Montreal
9.50 P.M.

"THE CONFEDERATION"
Vancouver-Toronto
9.30 A.M.

CITY TICKET OFFICE
911 Government Street Telephone 1248
Or Write C. F. EARLE, District Passenger Agent, Victoria, B.C.

CANADIAN NATIONAL

AORANGI HAS SIX HUNDRED

Sir Joseph Ward, Former Premier of New Zealand, Will Be Among Passengers

Six hundred passengers, one of the largest lists to be taken by the liner since she was put into service, will be aboard the Canadian Australasian motorship Aorangi when she sails from Victoria this evening for Honolulu, Suva, Auckland and Sydney. Capt. T. V. Hill will be in command of the ship. The Aorangi left her pier at Vancouver at noon to-day and was due to arrive at the Rithet docks here at 5.30 o'clock. She will remain here a few hours and will put to sea after local passengers, cargo and mails have been taken aboard.

Among the passengers will be Sir Joseph Ward, former premier of New Zealand, en route to his home in Auckland after a holiday spent in the British Isles. It has been reported that Sir Joseph will again lead the United Party at the general election in New Zealand shortly, but when asked concerning this he would not discuss the matter. The former premier is seventy-two years of age.

The exceptionally large passenger list is composed of business men returning to their homes in the Antipodes after trips to Canada and Europe and a number of United States and Canadian residents en route to the Hawaiian Islands where they will spend holidays. At Honolulu the Aorangi will take on one hundred passengers for Auckland and Sydney.

Among the passengers will be C. J. Neunhoffer, and Mrs. Neunhoffer, R. L. Buxton and Mrs. Buxton and their daughter of Melbourne; A. J. Warry a prominent figure in the tobacco world of Australia; Dr. E. A. Brearley with Mrs. Brearley and their family, returning to their home in Sydney, and T. S. Critchley of Eastern Canada on a business trip to Australia. Probably the most famous of the passengers will be Tom Heeney, heavyweight pugilist, who is returning to his home in New Zealand, accompanied by his bride and his three brothers, Arthur, Patrick and John.

A party of Western Canadian musicians will sail for the Antipodes, where they have a six months' engagement. Clarence Holder, Frank Hall and Bert Mars, well-known Victoria boys, will be in the band which is to tour "down under." Several members of the Australian National Band which played here last year will join the Canadian Band and together they will play in all the leading cities of New Zealand and Australia.

The Aorangi will sail at 8 o'clock.

With fifty round-trip tourists, the Princess Maquinna will leave Victoria this evening at 11 o'clock for points on the West Coast of Vancouver Island as far north as Queen's Cove.

AEROPLANES FOR LINERS SHORTLY

French Official Declares Planes Will Soon Become Necessity

Seattle, Aug. 22.—That all transoceanic liners will be carrying aeroplanes in the future for use in the dispatch of passengers and mails from sea, is the opinion expressed by Capt. B. Aillet, Pacific Coast manager of the French line, who was in Seattle this week en route from Paris to his headquarters in San Francisco.

Capt. Aillet returned to this Continent from Europe on the French liner Ile de France. He was a passenger on her when an aeroplane was sent to New York from the liner when she was still 500 miles at sea.

"The experiment was an entire success," said Capt. Aillet. "Capt. L. De Mougeot, an aviator of the French navy, was loaned to us for the test. He took off from the deck of the Ile de France, carrying 2,000 pounds of mail. Many of the passengers aboard the liner wrote letters to be carried by the first ship-to-shore airplane. Some wrote letters to themselves which they will keep as souvenirs."

Capt. De Mougeot formerly was a naval officer aboard the French battleship Primauguet, which visited San Francisco seven or eight years ago.

MARINE NOTES

To load 100,000 feet of lumber for the Atlantic Coast, the lumber carrier Norwich City docked at the Ogden Point piers early this morning. She will proceed later to the Fraser River to finish loading.

The Princess Patricia brought nearly 800 passengers from Vancouver to Victoria this afternoon at 2 o'clock. She will return to the Terminal City at 5.30 o'clock.

SOL DUC CAPTAIN NOW ON IROQUOIS

—Hamilton, Seattle

CAPT. CARL STEVENS

who for the last ten years has been master of the Puget Sound Navigation Company's vessel Sol Duc, and who is now in command of the new steamer Iroquois. When in charge of the Sol Duc Capt. Stevens had a remarkable career, never once having missed a trip on account of fog or accident. He has been delayed, of course, but every day for a decade he has brought his vessel into Victoria, rain or shine, rough seas or calm. Steamship officials consider Capt. Stevens one of the finest navigators in Puget Sound and adjacent waters.

Empress of Canada Will Arrive Early Saturday Morning

Due to arrive at the William Head quarantine station at 6 o'clock Saturday morning from China, Japan and the Philippine Islands, the Canadian Pacific liner Empress of Canada is now steaming towards this port from Yokohama. A wireless dispatch from the commander of the liner, Capt. Samuel Robinson, R.N.R., to the local agents, states this time of arrival, which should bring the liner to the Rithet dock about 7 o'clock.

The Empress has a large passenger list and a capacity cargo for Victoria and Vancouver, and a heavy mail consignment for the United Kingdom and the United States. She left Yokohama for this port August 16.

SAN FRANCISCO SHIPPING

San Francisco, Aug. 22—The General Engineering and Drydock Company, recent purchaser of the Hanlon yards, will install one of the largest forge presses in the world at their Oakland plant, George Armes, president of the company, announced yesterday. Armes stated that the press has a capacity of 1,000 tons. This, he said, is 800 tons more than the capacity of its nearest competitor on this Coast.

The twenty-five members of the Chicago Geographic Society, who have been on a tour of Hawaii, returned to the mainland yesterday on the Matson liner Matsonia. The vessel also brought the rifle team of the National Guard of Hawaii, coming under the command of Major W. A. Anderson. James D. Dole, Jr., son of the "pineapple king" of the Hawaiian Islands, was also a passenger.

The Matson liner Sierra of the South Seas and Australasia run will arrive here early Saturday, two days behind schedule, company officials announced here yesterday. The delay was caused by the main shaft cracking after the vessel left Honolulu. This forced her to proceed at half speed.

NEW ZEALAND AUSTRALIA
via Honolulu and Suva

The new and well-appointed passenger liners sail from Vancouver, B.C., and Victoria, B.C.

Niagara (22,000 tons) Sept. 19 Nov. 14
Aorangi (22,000 tons) Oct. 17 Dec. 12

For fares, etc., apply to all Railway and Steamship Agents or to the Canadian Australasian Line, 999 Hastings St. West, Vancouver, B.C.

Cunard-Anchor
Anchor-Donaldson LINES

CANADIAN SERVICE
FROM MONTREAL
To Plymouth-Cherbourg-London
Ascania .... Aug. 31 Alaunia .... Sept. 7
To Belfast-Liverpool-Glasgow
Andania .... Aug. 31 Athenia .... Sept. 7
FROM NEW YORK
To Queenstown and Liverpool
Laconia .... Sept. 1 Carinthia .. Sept. 8
To Cherbourg and Southampton
*Mauretania . Sept. 5 26 Oct. 17 Nov. 7
Aquitania.....Sept. 12 Oct. 3 Oct. 24
Berengaria ..... Sept. 18 Oct. 10 and 31.
Londonderry and Glasgow via Halifax
California... Sept. 1 Transylvania.. Sept. 8
To Plymouth-Havre-London
Caronia ... Aug. 31 Tuscania .... Sept. 7
FROM BOSTON
To Queenstown and Liverpool
Laconia.....Sept. 2 Scythia.....Sept. 6
*Calls at Plymouth, eastbound.
Money Orders, Drafts and Travelers' Cheques at lowest rates. Full information from local agents or Company's Offices, 622 Hastings St. W., Vancouver, B.C.

TRIANGLE TOUR OF BRITISH COLUMBIA

Visit Jasper National Park and Prince Rupert. Cominbed rail and steamship vacation tour (side trip to Anyox and Stewart may be included). Stop at Jasper Park Lodge, golf, tennis, boating, swimming, mountain climbing, hiking, dancing, radio and motion pictures. A wonderful opportunity to become acquainted with your own Province.

Full particulars at Canadian National ticket office, 911 Government Street, telephone 1242. ***

MILL BAY FERRY

Ferry Leaves BRENTWOOD		Ferry Leaves MILL BAY
7.30 a.m.	Daily Including Sundays	8.30 a.m.
9.15 a.m.		10.30 a.m.
11.15 a.m.		12.00 noon
1.30 p.m.		2.30 p.m.
3.15 p.m.		4.00 p.m.
5.00 p.m.		6.00 p.m.
7.00 p.m.		7.45 p.m.

Canadian Pacific Sailings TO EUROPE

FROM MONTREAL
To Liverpool
*Aug. 31 *Sept. 28 ..... Montcalm
Sept. 7 Oct. 5 ..... Duchess of Bedford
*Sept. 14 *Oct. 12 ..... Montclare
Sept. 21 **Oct. 19 ..... Duchess of Atholl
*Via Glasgow
**Via Belfast-Glasgow
To Belfast-Glasgow
*Aug. 27 Sept. 20 ..... Melita
Sept. 6 Oct. 4 ..... Minnedosa
*To Glasgow only
To Cherbourg-Southampton-Antwerp
Aug. 29 Sept. 26 ..... Montrose
Sept. 12 ..... Metagama
FROM QUEBEC
To Cherbourg-Southampton
Aug. 29 Sept. 19.....Empress of France
Sept. 5 Sept. 26.....Empress of Scotland
Sept. 29 ..... Montnairn
Sept. 12 *Oct. 3 .....Empress of Australia
*Sydney, N.S.
To Cherbourg-Southampton-Hamburg
Sept. 1 ..... Montnairn
Sept. 15 ..... Montroyal
Apply to Agent Everywhere or
J. E. FORSTER,
S.S. General Pass. Agent,
C.P.R. Station, Vancouver.
Telephone Seymour 2630
WORLD'S GREATEST TRAVEL SYSTEM

Union Steamships Ltd.
to
Alert Bay, Port Hardy, Prince Rupert, Stewart, Anyox, Etc.
GEORGE McGREGOR, Gen. Agent
612 Bumboldt St., Belmont Building
Telephone 1535

CANADIAN PACIFIC
Transcontinental De Luxe Service
Five Trains Daily

To Montreal and Toronto
"Transcanada Limited" at 6.30 p.m. and "The Imperial" at 9 p.m. daily.
"Toronto Express" 9 a.m.
To Chicago via Minneapolis and St. Paul.
"The Mountaineer," new all sleeping car train, at 7 p.m. daily.
Effective July 2, the "Soo Pacific Express," 8 p.m. daily.
Low round trip Summer excursion tickets.
Visit famous resorts at Banff and Lake Louise. ***

Cowichan Lake Direct Service—Motor coach leaves Victoria, Point Ellice Station, 9 a.m. daily, except Sunday. ***

Marine Intelligence

Spoken By Wireless

August 21, 8 p.m.—Shipping:
SHIDZUOKA MARU, Yokohama to Victoria, 880 miles from Victoria.
GRIFFCO, Anyox to Tacoma, 746 miles from Tacoma.
TACOMA, Yokohama to Vancouver, 1180 miles from Vancouver.
MALTA MARU, Yokohama to Grays Harbor, 567 miles from Grays Harbor.
OLYMPIA MARU, bound Seattle, 291 miles from Seattle.

August 22, 12 noon—Weather:
Estevan—Cloudy; light; southeast; 30.15; 57; sea, light swell.
Pachena—Overcast; southeast; fresh; 30.20; 55; sea, moderate.
Prince Rupert—Foggy; calm; 30.50; sea, smooth.

Vessel Movements

Seattle, Aug. 21—Arrived: Herman Frasier, Mauna Ala, Jane Nettleton, San Francisco; Warwick, La Purisma, San Pedro; Admiral Rodger, Alaska; Montana, Missourian, Tacoma; Rhine Maru, Yokohama. Sailed: Admiral Sebree, Dorothy Alexander, Smithers, Northwestern, Alaska; Pacific Pir, H. F. Alexander, Portland, San Francisco; Eastern Guide, Charles H. Cramp, Warwick, San Pedro; West Cape, Gray's Harbor; Norwick City, Victoria; Oreson Maru, Yokohama; Lillian Luckenbach, Everett.

Portland, Ore., Aug. 21—Arrived: Orinoco, Philadelphia; Farragut, San Francisco; Kansas Maru, Japan. Sailed: Golden State, Dunedin; Point Montara, New Orleans; Orinoco, West Nilus, Seattle.

Tacoma, Aug. 2—Arrived: Pacific Pioneer, La Purisima, Daisy Gray, Viking, San Francisco; Mauna Ala, Honolulu; West Cape, New York; Depere, Ketchikan. Sailed: Cascade, Glymont, La Purisima, San Francisco; Noorderdyk, Portland; Mauna Ala, Balboa, Montana, Seattle; Missourian, New York.

San Francisco, Aug. 21—Arrived: Challenger, Astoria; Admiral Schley, Portland; Virginia, Emma Alexander, Seattle; Mount Baker, Nakmi, Matsonia, Honolulu; Svea, Aberdeen; President Van Buren, New York; Solitaire, San Pedro. Sailed: Frank G. Drum, Honolulu; Kewanee, Admiral Dewey, Portland; Minnesotan, Boston; Golden Mountain, Edna, Griffdu, San Pedro; Ruth Alexander, Seattle; Washington, Salina Cruz; Jefferson Myers, Baltimore.

Arrived:

Yokohama, Aug. 17—Yokohama Maru, San Francisco.

Hamburg, Aug. 18—Witram, San Francisco.

Dublin, Aug. 20—Portland Maru, Portland, Ore.

Philadelphia, Aug. 21—Pat Doheny, San San Francisco.

New York, Aug. 21—Nevadan, Portland for Pedro.

Yokohama, Aug. 18—Somedono Maru, Portland.

Dunedin, Aug. 19—Golden Forest, San Francisco.

Sydney, Aug. 20—Token, Gray's Harbor.

Sailed:

Oslo, Aug. 18—Borga, San Francisco.

Melbourne, Aug. 18—Ashburton, San Pedro.

Yokohama, Aug. 18—Oakworth, Portland; Taiyu Maru, San Francisco; Diana Dollar, Seattle; Wales Maru, Portland.

Shanghai, Aug. 21—Genoa Maru, Seattle.

Panama Canal, Aug. 20—Munalres, Robin Gray, San Pedro; Hantry, Everett; Point Breeze, La Porta, San Francisco.

Sunrise and Sunset

Time of sunrise and sunset (Pacific standard time) at Victoria, B.C., for the month of August, 1928:

Day	Sunrise Hour	Sunrise Min.	Sunset Hour	Sunset Min.
22	5	16	7	16
23	5	18	7	14
24	5	19	7	12
25	5	21	7	10
26	5	23	7	08
27	5	24	7	06
28	5	25	7	04
29	5	26	7	02
30	5	28	7	00
31	5	29	6	58

The Meteorological Observatory, Gonzales Heights, Victoria, B.C.

Air Service Schedule

Leave Victoria 8.30 a.m.; arrive Vancouver 9.15 a.m.
Leave Vancouver 9.30 a.m.; arrived Victoria 10.15 a.m.
Leave Victoria 10.30 a.m.; arrive Seattle 11.30 a.m.
Leave Seattle 3 p.m.; arrive Victoria 4 p.m.
Leave Victoria 4.15 p.m.; arrive Vancouver 5 p.m.
Leave Vancouver 5.15 p.m.; arrive Victoria 6 p.m.

With eighty passengers and thirty tons of cargo for this port, the Pacific Steamship Company's coastwise liner Ruth Alexander will dock at the Rithet piers to-morrow evening about 11 o'clock from San Francisco, Los Angeles and San Diego, according to word received in the city this morning by W. M. Allan, local agent, from company headquarters in Seattle.

Coastwise Movements

For Vancouver
C.P.R. steamer, daily at 1.45 p.m.
C.P.R. steamer daily at 11.45 p.m.
From Vancouver
C.P.R. steamer daily at 7 a.m.
C.P.R. steamer daily at 2.30 p.m.
For Seattle
C.P.R. steamer daily at 4.30 p.m.
Sol Duc, via Port Angeles, 10.15 a.m.
City of Victoria daily at 1 a.m. and 1 p.m., via Edmonds.
Vancouver-Skagway
C.P.R. steamer, Tuesday and Friday, from Vancouver at 9 p.m.
C.N.R. steamer, every Monday, from Vancouver at 8 p.m. From Skagway every Saturday at 7 p.m.
West Coast Route
Princess Mary every Saturday at 11 p.m. as far as Port Alice.
Princess Maquinna every Wednesday at 11 p.m. as far as Queen's Cove.
Portland Canal Route
Wednesday and Saturday, C.N.R. steamer from Vancouver at 8 p.m. for Stewart and Anyox, via Prince Rupert.
Friday at 9 p.m., Union steamer from Vancouver.
Prince Rupert
C.N.R. steamers from Vancouver, Monday, Wednesday and Saturday at 8 p.m.
Union steamer, Tuesday at 7 p.m. and Friday at 9 p.m.
C.P.R. steamer, 2 p.m. every Wednesday.
Queen Charlotte Route
C.N.R. steamer, weekly service from Vancouver.

Tide Table

August

Date	Time	Ht	Time	Ht	Time	Ht	Time	Ht
	h.m.	ft.	h. m.	ft.	h. m.	ft.	h. m.	ft.
22	.....		2.36	4.1	.....		19.46	8.0
23	.....		3.32	3.7	.....		20.11	8.1
24	.....		4.26	3.3	.....		18.3	8.3
25	.....		5.15	3.0	.....		18.07	8.4
26	.....		6.02	2.8	.....		19.46	8.4
27	.....		6.45	2.5	.....		21.13	8.2
28	.....		7.25	2.0	17.51	7.9	19.37	7.8	23.39	8.3
29	.....		8.04	1.8	17.99	7.6	20.15	7.5		
30	.....		0.52	8.3	8.42	1.8	16.28	7.4	20.55	6.7
31	.....		1.59	8.2	9.30	2.1	16.18	7.4	21.39	6.0

The height is in feet and tenths of a foot, measured from the average level of lower low water.

To find the depth of water on the sill of the Esquimalt drydock at any tide, add 18.9 feet to the height of high water as above given.

To find the depth of water on the sill of the Songhees drydock add 30 feet to the height of high water as above given.

The time used is Pacific standard, for the 120th Meridian west. It is counted from 0 to 24 hours, from midnight to midnight. The figures for height serve to distinguish high water from low water. Where blanks occur in the table, the tide rises or falls continuously during two successive tidal periods without turning.

Auto Ferry Routes

EDMONDS-VICTORIA

Ferry steamer City of Victoria leaves Victoria at 1 p.m. and 1 a.m. daily for Edmonds; arrives noon and 10 p.m. daily from Edmonds.

MILL BAY FERRY

Leaves Brentwood daily at 7.30 a.m., 9.15 a.m., 11.15 a.m., 1.30 p.m., 3.15 p.m., 5.00 p.m., and 7.00 p.m.

Leaves Mill Bay daily at 8.30 a.m., 10.30 a.m., 12 noon, 2.30 p.m., 4.00 p.m., 6.00 p.m. and 7.45 p.m.

VANCOUVER-NANAIMO SERVICE

Princess Elaine leaves Nanaimo daily, including Sunday, at 7 a.m. and 2.15 p.m.

Princess Elaine leaves Vancouver daily, including Sunday, at 10 a.m. and 5.30 p.m.

Motor Princess leaves Vancouver daily, including Sunday, at 7 a.m. and 2.15 p.m.

Motor Princess leaves Nanaimo daily, including Sunday, at 10.30 a.m. and 5.45 p.m.

SIDNEY-ANACORTES

Auto ferries City of Bellingham and City of Angeles leave Sidney, B.C., daily 1.30 p.m. and 4.30 p.m. On the 1.30 p.m. trip the ferry will call at Roche Harbor, Orcas and Lopez Is. On the 4.30 p.m. trip the ferry will call at Orcas only.

Leave Anacortes for Sidney, B.C., daily 9.45 a.m. and 7.30 p.m. On the 9.45 a.m. trip the ferry will call at Lopez Is., Orcas and Roche Harbor. The 7.30 p.m. is a through trip—no stops.

SIDNEY-BELLINGHAM

Leave Sidney, B.C., for Bellingham daily 8.30 a.m., calling at Orcas (San Juan Islands).

Leave Bellingham for Sidney, B.C., daily 12.45 p.m. (noon), calling at Orcas (San Juan Islands).

VICTORIA-PORT ANGELES

Ferry Olympic leaves Victoria daily, including Sunday, at 9 a.m. and 9.30 p.m.

Ferry Olympic leaves Port Angeles daily, including Sunday, at 11.45 a.m. and 6 p.m.

VICTORIA-VANCOUVER

Daily from Victoria at 1.45 p.m. and 11.45 p.m.; from Vancouver at 10.30 a.m. and 11.45 p.m.

VICTORIA-SEATTLE

From Victoria daily at 4.25 p.m. at 10.15 a.m.; from Seattle daily at 9 a.m. and midnight.

Deep Sea Movements

To Arrive

AFRICA MARU, China and Japan, August 21.

SHIDZUOKA MARU, China and Japan, August 24.

EMPRESS OF CANADA, China, Japan and the Philippines, August 25.

PACIFIC PRESIDENT, Old Country, August 26.

PRESIDENT CLEVELAND, China, Japan and the Philippines, August 27.

TALTHYBIUS, China and Japan, August 28.

ARIZONA MARU, China and Japan, September 4.

YOKOHAMA MARU, China and Japan, September 7.

PACIFIC ENTERPRISE, Old Country, September 9.

PRESIDENT PIERCE, China, Japan and the Philippines, September 10.

NIAGARA, Honolulu, Suva, Auckland and Sydney, September 14.

EMPRESS OF RUSSIA, China, Japan and the Philippines, September 15.

EXION, China and Japan, September 16.

LONDON MERCHANT, Old Country, September 22.

TOYAMA MARU, China and Japan, September 23.

PRESIDENT TAFT, China, Japan and the Philippines, September 24.

ARABIA MARU, China and Japan, September 25.

To Sail From Victoria

AORANGI, Honolulu, Suva, Auckland and Sydney, August 22.

TOKIWA MARU, China and Japan, August 24.

PRESIDENT GRANT, China, Japan and Philippines, August 27.

AFRICA MARU, China and Japan, September 5.

EMPRESS OF CANADA, China, Japan and Philippines, September 6.

SHIDZUOKA MARU, China and Japan, September 7.

PRESIDENT CLEVELAND, China, Japan and Philippines, September 8.

ARIZONA MARU, China and Japan, September 17.

NIAGARA, Sydney, Auckland, Suva and Honolulu, September 19.

YOKOHAMA MARU, China and Japan, September 21.

PRESIDENT PIERCE, China, Japan and Philippines, September 22.

Moonrise and Moonset

Time of moonrise and moonset (Pacific standard time) at Victoria, B.C., for the month of August, 1928:

	Rises	Sets	
22	12.58 p.m.	10.21 p.m.	
23	2.04 p.m.	10.49 p.m.	First quarter
24	3.06 p.m.	11.24 p.m.	
25	4.08 p.m.	...	
26	5.02 p.m.	0.08 a.m.	
27	5.47 p.m.	1.02 a.m.	
28	6.24 p.m.	2.07 a.m.	
29	6.54 p.m.	3.18 a.m.	
30	7.20 p.m.	4.33 a.m.	
31	7.41 p.m.	5.50 a.m.	Full Moon

Transpacific Mails

China and Japan
August, 1928

Empress of Asia—Mails close Aug. 16, 5 p.m.; due Yokohama Aug. 27, Shanghai Aug. 31, Honkong Sept. 3.

President Grant—Mails close Aug. 25, 4 p.m.; due Yokohama Sept. 7, Shanghai Sept. 11, Honkong Sept. 14.

London Maru (Japan and Shanghai only)—Mails close Aug. 25, 11 p.m.; due Yokohama Sept. 10, Shanghai Sept. 20.

Protesilaus (Japan, Honkong and Canton only)—Mails close Aug. 28, 1 p.m.; due at Yokohama Sept. 12, Honkong Sept. 23.

Empress of Canada—Mails close Sept. 6, 5 p.m.; due Yokohama Sept. 17, Shanghai Sept. 21, Honkong Sept. 24.

Australia and New Zealand

Aorangi—Mails close Aug. 22, 6 p.m.; due at Auckland Sept. 10, Sydney Sept. 15.

Tahiti (New Zealand only, via San Francisco)—Mails close Sept. 2, 4 p.m.; due at Wellington Sept. 24.

Sierra (P.I.) and Australia only, via San Francisco)—Mails close Sept. 3, 4 p.m.; due at Sydney Sept. 27.

C.N.S. Movements

Canadian Importer left Union Bay for Quebec and Montreal August 1; arrive back in Vancouver October 30.

Canadian Miller arrived Halifax August 9; arrive back in Victoria September 5.

Canadian Seigneur left Vancouver for Chemainus August 14; sails from Vancouver August 28.

Canadian Winner arrived Three Rivers August 9; arrive back in Victoria October 4.

Canadian Coaster arrived Victoria August 16.

Canadian Farmer left Ocean Falls for West Coast; arrive back in Vancouver August 23.

Canadian Observer arrived Ocean Falls August 14.

Canadian Rover left Vancouver for West Coast August 15.

Clean Travel—Restful Luxury

LOW FARES EAST

GLIDING smoothly over the longest cinderless route of any northern transcontinental line, the famous ORIENTAL LIMITED gives the traveler opportunity to enjoy fully, and in comfort, the outstanding scenic beauty of the Great Northern Way. Its distinctive appointments and decorations, its quiet refinements and thoughtful service, insure a delightful, refreshing trip to the East.

Leaves Seattle daily 9:00 P. M. for Spokane, Minneapolis, St. Paul, Chicago and East.

A. H. HEBB, Agent
916 Government Street
Telephone 699
Agents Transatlantic Steamship Lines

Oriental Limited
Faster Time No Extra Fare

CLEAN, CINDERLESS, LUXURIOUS, SCENIC ROUTE

Through a scenic land of startling beauty you will enjoy excellent accommodations and courteous service on new fast trains which include observation sleeping cars and standard sleeping cars. For travel comfort all the way—east or west—make reservations on the Continental Chicago Limited, Canadian National Railways—Vancouver to Duluth—Chicago & North Western Line—Duluth to Chicago.

Through Sleeping Car to Chicago

Lv. Vancouver - -	9:50 pm	Lv. Chicago - - -	5:30 pm
Ar. Jasper Natl. Pk.	8:20 pm	Lv. Milwaukee - -	6:10 pm
*Lv. Prince Rupert	11:30 am		
Ar. Jasper Natl. Pk.	8:00 pm	Ar. Duluth - - -	8:30 am
Lv. Jasper Natl. Pk.	9:45 pm	Ar. Winnipeg - -	9:15 pm
Lv. Edmonton - - -	7:10 am	Ar. Saskatoon - -	12:30 pm
Lv. Saskatoon - -	5:30 pm	Ar. Edmonton - -	10:50 pm
Lv. Winnipeg - -	9:30 am	Ar. Jasper Natl. Pk.	8:40 am
Lv. Duluth - - -	9:00 pm	Ar. Vancouver - -	7:25 am
Ar. Milwaukee - -	10:30 am		
Ar. CHICAGO - -	11:30 am	†Ar. Prince Rupert	3:30 pm

*Daily except Sunday, Prince Rupert to Jasper National Park.
†Daily except Monday, Jasper National Park to Prince Rupert.

For travel information, call upon any Canadian National Railways Agency or address
H. L. Stiles, General Agent C. L. Currier, Traveling Agent
760 Stuart Bldg., Seattle, Wash.
Chicago & North Western Line

CHICAGO & NORTH WESTERN LINE
The Best of Everything in the Best of the West

THE GRAY LINE
Operating De Luxe Heated Parlor Coaches From
VICTORIA-NANAIMO
Leave Victoria 8.30 a.m.; 1.30 p.m.; 6.15 p.m.
Leave Nanaimo 8.00 a.m.; 1.15 p.m.; 8.00 p.m.
Cars Leave for Sidney 9 Times Daily—7 Times Sunday.
INFORMATION—TELEPHONE 2900
Starting Point—New Gray Line Depot
Yates Street

JUNIOR ARTISTS WIN PRIZES AT WILLOWS FAIR

Skilful Students Earn Awards at Exhibition

The following awards have been issued in the art section at the Willows Exhibition:

Landscape or Marine—Miss Jean N. Smith.

Pen and ink drawing, freehand—M. Rose.

Portrait in crayon or pastel—C. P. Connerton.

Architectural Drawing—A. E. Hale.

Commercial Art

Posters—Miss Inez L. Penzer.

Lettering—Selim M. Hogarth.

Oil Color, Original

Life Studies—George Gibson.

Landscape — 1, Miss D. K. R. Donough; 2, Mrs. Dennis Harris.

Marine—1, M. Watling; 2, C. K. Hallett.

Still Life—1, Wm. Barker; 2, A. E. Hale.

Animals from life—2, Mrs. M. Bruce.

Water Color, Original

Life Studies—1, E. Verrall; 2, Miss Inez L. Penzer.

Landscape—1, E. A. Leather; 2, Jean M. Cameron.

Marine—1, H. O. Austin; 2, E. A. Leather.

Animals from life—1, Miss M. Watson; 2, H. D. Watson.

Miscellaneous

Design for given space—1, Selina M. Hogarth; 2, Miss Inez L. Penzer.

Design for border—1, E. Verrall; 2, Silna M. Hogarth.

Modelling in clay and plaster cast—Greaves.

Modelling in clay and plaster cast—1, Donald R. McIntosh; 2, Mrs. J. M. Quaves.

Wood Carving, relief—1, Capt. C. P. Kinney; 2, H. Stubbs.

Wood Carving, chip—K. Stubbs.

Best display Military Badges — 1, Chas. B. Hill-Tout; 2, Rev. F. A. Ramsey; 3, T. H. Wilson.

Children (Boy or Girl Under Sixteen Years of Age

Oil Painting, landscape—1, Margaret Relf; 2, Miss E. Bourne.

Oil Painting, marine — 2, Miss E. Bourne.

Oil Painting, figure—Miss E. Bourne.

Water Color, landscape—1, Dulce MacNeill; 2, Kathleen Brown.

Water Color, marine—1, Winnifred M. Fletcher; 2, Pat Cox.

Water Color, animal—1, Winnifred M. Fletcher; 2, Dulce MacNeill.

Water Color, figure—1, Grace E. C. Highman; 2, Elsie Robertson.

Water Color, flowers—1, Elsie Robertson; 2, Dulcie McNeill.

Water Color, Still Life—1, Kathleen Brown; 2, Winnifred M. Fletcher.

Water Color—1, Pam Thornton; 2, Winnifred M. Fletcher.

Water Color, Crayon or Pastel — Robert M. Oliphant.

Drawing, freehand — 1, Robert M. Oliphant; 2, Dick Bowles.

Drawing, outline—1, Jeanne Gross; 2, Elsie Robertson.

Drawing, shaded—1, Robert M. Oliphant; 2, Faith Cornwall.

Drawing, antique—1, Pam Thornton; 2, Winnifred M. Fletcher.

Design for given space — 1, Jeanne Gross; 2, Kathleen Burt.

Design for border—1, Nancy Cain; 2, Kathleen Brut.

Fourteen to Seventeen Years of Age

Penmanship—1, Madie Thompsett; 2, Phyllis Creary.

Brush work—1, Brownie Wingate; 2, Grace D. Trickey.

Drawing—1, Dorothy Perry; 2, Joyce Appleyard.

Map drawing (Dominion of Canada) —1, Coline Cochrane; 2, Grace D. Trickey.

Ten to Fourteen Years of Age

Brush Work—1, Jeanne Groos; 2, Pat Cox.

Drawing—1, Mavis Goddard; 2, Kathleen Marens.

Drawing (four Western Provinces of Canada)—1, Mavis Goddard; 2, Pauline Clanton.

Six to Ten Years of Age

Penmanship—1, Francis E. Herbster; 2, Muriel Franklin.

Brush Work—1, Joy Cull; 2, Muriel Franklin.

Raffia—The Sidney School.

Miscellaneous

Applied lettering—1, Kathleen Bartt; 2, Olive Gardner.

Panel drawing in color—1, Kathleen Burtt; 2, Grace Dorothy Trickey.

Geometrical design in color — 1, Pauline Mountain; 2, Dick Bowles.

Pencil drawing, perspective—1, Dick Bowles; 2, Pauline Mountain.

Pencil drawing, animal or figure — 1, Marjorie Margison; 2, Grace E. C. Highman.

Crayon, flowers—1, Kathleen Burtt; 2, Lillian Jamieson.

Crayon, fruit—1, Pam Thornton; 2, Kathleen Burtt.

Crayon scenery—2, Pam Thornton.

Crayon, any subject — 1, Jeanne Groos; 2, Kathleen Burtt.

Skilled Mechanical Work

Non-Mechanics—1, E. J. C. Smith; 2, Arthur W. Knapp.

Arts and Crafts

British Columbia Pottery Collection —1, Mrs. McMorran; 2, Ina Tate.

Paper collection—2, Stella Giles.

Paper flowers—1, Stella Giles; 2, Mrs. Davison.

Tray, made up with glass—1, Mrs. K. Rand; 2, Mrs. A. Denton.

Wool flowers—1, Mrs. W. G. DeRousie; 2, Miss W. Urquhart.

Silk Flowers—1, Mrs. Elliott; R. Mrs. W. G. DeRousie.

Paintex handkerchief—1, Mrs. Carter; 2, Mrs. W. J. Baker.

Paintex scarf—1, Mrs. W. J. Baker; 2, Mrs. C. Kinney.

SWINE AWARDS MADE AT FAIR

Prizes Given For Finest Display Ever Seen Here

The largest and finest array of swine ever shown at the Willows Exhibition yesterday came before the judges for inspection, awards made being as follows:

Swine

Best pen, bacon hogs, 160-210 lbs.—1, Geo. R. Ball & Sons; 2, Gilbert & Son.

Yorkshires

Boar, 2 years and over—Geo. R. Ball & Sons.

Boar, 1 year and under 2—1, Geo. R. Ball & Sons; 2, Vauxhall Stock Farms Limited.

Boar, 6 months and under 12—1 and 2, Geo. R. Ball & Sons.

Boar, over 3 months and under 6—1 and 2, Geo. R. Ball & Sons.

Sow, 2 years and over—1, Vauxhall Stock Farms Limited; 2, Geo. R. Ball & Sons.

Sow, 1 year and under 2—1 and 4, Geo. R. Ball & Sons; 2 and 3, Vauxhall Stock Farms Limited.

Sow, over 6 months and under 12—1, Vauxhall Stock Farms Limited; 2, 3 and 4, Geo. R. Ball & Sons.

Sow, over 3 months and under 6—1, 2 and 3, Geo. R. Ball & Sons.

Herd—boar and two sows, all over 1 year—1 and 2, Geo. R. Ball & Sons; 3, Vauxhall Stock Farms Limited.

Herd—Young, 1 boar and two sows, all under 1 year—1 and 2, Geo. R. Ball & Sons.

Best boar, any age—Geo. R. Ball & Sons.

Best sow, any age—Vauxhall Stock Farms Limited.

Berkshires

Boar, 2 years and over—1 and 2, Vauxhall Stock Farms Limited.

Boar, 1 year and under 2—1, Gilbert & Son; 2, Vauxhall Stock Farms Limited.

Boar, 6 months and under 12—1 and 2, Vauxhall Stock Farms Limited; 3 and 4, Gilbert & Son.

Boar, over 3 and under 6 months—1 and 2, Vauxhall Stock Farms Limited; 3, Gilbert & Son.

Sow, 2 years and over—1 and 3, Gilbert & Son; 2 and 4, Vauxhall Stock Farms Limited.

Sow, 1 year and under 2—1, 2 and 3, Vauxhall Stock Farms Limited.

Sow, over 6 months and under 12—1 and 2, Vauxhall Stock Farms Limited; 3 and 4, Gilbert & Son.

Sow, over 3 months and under 6—1, Gilbert & Son; 2 and 3, Vauxhall Stock Farms Limited.

Herd—boar and two sows, all over 1 year—1 and 3, Vauxhall Stock Farms Limited; 2, Gilbert & Son.

Young herd, boar and two sows, all under 1 year—1 and 2, Vauxhall Stock Farms Limited; 3 and 4, Gilbert & Son.

Best boar, any age—Vauxhall Stock Farms Limited.

Best sow, any age—Gilbert & Son.

Sow with litter, not over 10 weeks old—A. C. MacVicker.

Duroc Jersey

Boar, 1 year and under 2—E. A. Gamble.

Boar, over 3 and under 6 months—1 and 2, E. A. Gamble.

Sow, 1 year and under 2—1, 2 and 3, E. A. Gamble.

Sow, over 3 months and under 6—1, 2 and 3, E. A. Gamble.

Herd—boar and two sows, all over 1 year—E. A. Gamble.

Young herd—1 boar and two sows, all under 1 year—1, 2 and 3, E. A. Gamble.

Best boar, any age— E. A. Gamble.

Best sow, any age—E. A. Gamble.

Sow with litter; not over 10 weeks old—E. A. Gamble.

Tamworth

Boar, 2 years and over—1, Gilbert & Son; 2, Robt. M. Ball.

Boar, 1 year and under 2—1, Gilbert & Son; 2, Robt. M. Ball.

Boar, 6 months and under 12—1, A. W. Anderson; 2, Gilbert & Son; 3 and 4, Robt. M. Ball.

Boar, over 3 and under 6 months—1 and 2, Gilbert & Son; 3 and 4, Robt. M. Ball.

Sow, 2 years and over—1 and 2, Robt. M. Ball; 3 and 4, Gilbert & Son.

Sow, 1 year and under 2—1 and 2, Robt. M. Ball; 3, Gilbert & Son.

Sow, over 6 months and under 12—1 and 3, Robt. M. Ball; 2, Gilbert & Son; 4, A. W. Anderson.

Sow, over 3 months and under 6—1, 2 and 3, Robt. M. Ball; 4, Gilbert & Son.

Herd—boar and two sows, all over 1 year—1 and 2, Robt. M. Ball; 3, Gilbert & Son.

Young herd, 1 boar and two sows, all under 1 year—1, Gilbert & Son; 2 and 4, Robt. M. Ball; 3, A. W. Anderson.

Best boar, any age—Gilbert & Son.

Best sow, any age—Robt. M. Ball.

Gain Freedom *from* Perspiration Odour *from* Bath to Bath

WHAT a simple, delightful way to avoid the unnecessary social error of perspiration odour . . . to refresh one's skin from top to toe regularly, in a bath with the cleansing, blandly antiseptic lather of Lifebuoy Soap.

Perspiration is natural . . . even healthful. Physicians say the average human body exudes from one to two pints of moisture daily in the form of perspiration.

But this moisture need not be offensive. Lifebuoy Soap in the bath opens the pores and cleanses and purifies them, keeps them sweet and *breathing*. Lifebuoy Soap gives you cleanliness that no other soap can give. . . . *antiseptic cleanliness.*

And this advantage costs you nothing extra because Lifebuoy Soap — a pure toilet soap for face, hands and bath — sells at a popular price.

You'll never know how truly delightful a bath can be until you try Lifebuoy.

Lever Brothers Limited
Toronto

L1680

You Perspire in both Winter and Summer

Perspiration is not caused by warm weather, exercise, or heavy clothing alone.

Joy, fear, or any emotion increases the flow of moisture through the pores of the skin. To keep well, drink lots of water, perspire freely—and prevent perspiration odour by using Lifebuoy Soap.

FOR TOILET AND BATH

August Home Furnishing Sale

Bargains for Thursday

Dining-room Suites

At August Sale Prices

Walnut-finish Dining-room Suite, of heavy construction. Consists of large china cabinet, five leg extension table, long buffet and six chairs $199.00

Eight-piece Walnut Veneer Dining-room Suite, including 60-inch buffet, six foot extension table and six genuine leather-seated chairs $169.00

Solid Walnut Nine-piece Dining Suite, long buffet, six foot extension table, wide china cabinet, one arm and five small chairs $285.00

Nine-piece Dining-room Suite, English country home style, in shades walnut. Includes buffet, oblong extension table, china cabinet and six chairs $359.00

—Furniture, Second Floor

Vanity Dressers

Antique Finish, Bird's-eye Maple Vanity Dresser with triple mirrors, four drawers and deep well. Queen Anne pattern. Price $59.00

Dark Walnut-finished Vanity Dresser with extra long centre mirror, two long side mirrors and six side drawers. A very handsome design. Price $67.50

French Walnut Vanity Dresser with six drawers, one top drawer fitted with special powder pallette. Full length cheval glass and two side glasses. Price $64.25

—Furniture, Second Floor

Simmons Beds Complete

Simmons Cane Panel Walnut-finished Beds, complete with double woven-wire spring and all-felt mattress; two inch continuous tube. All sizes. Price $19.90

Simmons Panel End Walnut-finished Bed with Spencerian guaranteed spring and a Dreamland spring-filled mattress. All standard sizes. Price $54.50

Simmons Forest-wood-finished Panel Bed with Spencerian all-white felt mattress and Spencerian cable spring. Price, at $39.90

—Furniture, Second Floor

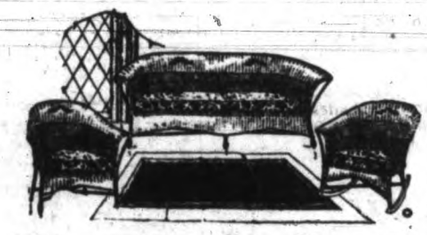

Three-piece Sunroom Sets $46.50

Three-piece Sunroom Sets of fibre construction finished in delicate grey tone and upholstered automobile spring seats, covered in pretty cretonne. Price $46.60

Pretty Colored Settee and one armchair to match. Strongly constructed of woven fibre and covered in floral decorated cretonne covering. Price $39.50

—Furniture, Second Floor

Separate Chiffoniers

Handsome Walnut Chifferobe of very attractive pattern with 1 deep drawer, 4 inner drawers and 2 top drawers. Outside measurement, 36x21 inches. Price, at $71.50

—Furniture, Second Floor

Kitchen Chairs

Golden Kitchen Chairs, exceptionally well constructed, with double stretchers and comfortable backs. Each $1.00

Bow-back White Wood Chairs with shaped seats, double stretchers and four spindle bow backs. Each $1.25

Odd Bedroom Benches with plain wood tops, tapered legs and finished in ivory or walnut finish. Price, each $5.90

—Furniture, Second Floor

English Stainless Steel Knives 6 for 98c

Firth's Stainless Steel Knives with Zylo hnadles; large or small sizes, 6 for ..... 98¢

—Cutlery, Lower Main Floor

Cedar Chests, $14.90

Chests of Tennessee cedar, natural finish, with copper trimmings; various sizes—37 inches, 40 inches and 48 inches wide. Each chest supplied with box of cedar chips; 37-in. size. Each, at $14.90

—Furniture, Second Floor

Axminster Hearthrugs

$2.95 and $3.95 Each

Axminster Rugs, 27x54 inches, in charming designs with fringed ends. August Sale price $3.95

Axminster Rugs, 27x54 inches, in mottled designs in good colorings and with fringed ends. August Sale price .. $2.95

—Carpets, Second Floor

Dominion Inlaid Linoleum

Regular $1.65 square yard, for $1.45

Dominion Inlaid Linoleum in a full range of designs. All first grade goods. Regular $1.65, for, square yard $1.45

—Linoleum, Second Floor

English Cretonnes for August Sale

30-inch Sateen Finish Cretonne in splendid designs. Regular 39c, for, yard ..... 25¢

31-inch Reversible Cretonne in a good range of designs. A yard ..... 29¢

46-inch Cretonne in reversible shadow designs. A good selection. A yard ..... 49¢

48-inch Reversible Cretonne in charming designs and a very serviceable quality for loose covers, draperies, etc. A yard ..... 65¢

—Draperies, Second Floor

Curtain Nets at August Sale Prices

Curtain Nets, 36 inches wide. A very durable quality. A yard ..... 29¢

Curtain Net, 36 inches wide with a lace edge and effective designs. A yard .. 35¢

Curtain Nets, 36 inches wide, including both filet and all-over types; lace edge and ivory color. A yard ..... 39¢

Curtain Nets, 40 inches wide, in a fine quality filet net in ivory or ecru. A yard ..... 50¢

—Draperies, Second Floor

In the Hardware Section

Wear-Ever Aluminum Double Boilers, two-quart size. Regular value, each, $2.25, for $1.39

Japanned Coal Hod, with shovel 98c

Four-ply Corrugated Garden Hose; guaranteed quality. Regular, a foot, 15c, for 12c

Mexican Shopping Bags, suitable for market. Regular, each, 50c, for 29c

Twelve-quart Deep Aluminum Dishpans, with side handles. Regular $1.75, for $1.25

—Hardware, Lower Main Floor

Breakfast Sets, $2.95

Breakfast Sets in Johnson Brothers' plain white semi-porcelain, consisting of 6 large plates, 6 small plates, 6 oatmeal plates, 6 cups and saucers, 1 platter and 1 open baker. A set $2.95

Pudding Dishes, 89c a Set

Three-piece Pudding Dish Sets of fireproof earthenware in plain white. A set ..... 89¢

Six-piece Basin Sets, 95c

Brown Earthenware 6-piece Basin Sets that will stand boiling. A set ..... 95¢

32-piece Dinner Sets, $8.45

Dinner Sets in open stock patterns, suitable for small family; 6 dinner plates, 6 tea plates, 6 soup plates, 6 cups and saucers, 1 salad bowl and 1 platter. A set $8.45

Heavy Kitchen Cups in cloverleaf pattern; cups only. Price, 6 for ..... 59¢

First quality English China Cups and Saucers with pink band and gold-line decoration. Price, 4 for $1.00

—Chinaware, Lower Main Floor

Electric Table Lamps, Each, $1.59

Lamps with enclosed light, decorated shades; several designs. Complete with socket, cord and plug, each, $1.59

—Chinaware, Lower Main Floor

Junior or Bridge Lamps, Each, $5.75

Junior or Bridge Lamp Standards, with weighted base and metal fittings. Junior Lamp has two-way chain pull. Each at $5.75

—Furniture, Second Floor

DAVID SPENCER LIMITED

PHONE 7600 PHONE 7600

Store Hours: 9 a.m. to 6 p.m.; Wednesday, 1 p.m.; Saturday, 6 p.m.

Scores of Money-saving Values—Thursday, Friday, Saturday

End of Season Bargains in Women's Dresses and Lingerie

FIFTY ONLY

Voile and Spun Silk DRESSES

On Sale Thursday Each **$1.00**

Dresses in one or two-piece styles, with long or short sleeves; trimmed with belts, pockets and buckles. Many styles and shades. Sizes 14 to 38, each **$1.00**

Final Clearance of SUMMER DRESSES

At

$2.95 to $6.90

A great selection of Summer Frocks, including spun silks, voiles, Neptune crepes, printed foulards, flowered broadcloth, figured crasheen and georgette. Many interesting styles and all popular shades; sizes 16 to 46, from **$2.95** to **$6.90**

—Mantles, First Floor

Women's House Dresses

Values to $1.25, for **49c**

Dresses of gingham and crepe, well designed, roomy styles with tie-backs and pockets. A range of colors. Thursday, each ..... **49¢**

—Whitewear, First Floor

Women's Voile Teddies and Sets

Values to $1.29, for **49c**

Teddies and Sets, lace trimmed or hemstitched. Shown in a range of popular shades, each ..... **49¢**

—Whitewear, First Floor

Women's Nightgowns 79c Each

Nightgowns of good quality floral crepe in mauve only; made with a square neck and no sleeves. Each, **79¢**

—Whitewear, First Floor

Rayon Silk Vests 89c Each

Vests of good quality rayon silk in opera top style in shades of white, pink, peach, mauve, Nile, maize, japonica and sunset; sizes 36, 40 and 44. Each, **89¢**

Rayon Silk Bloomers 89c Each

Fine Quality Rayon Silk Bloomers in regulation and bobette styles; well made with a full gusset; in shades of maize, Nile, japonica, sunset, mauve, peach, pink and white; sizes 35, 40 and 44. A pair ..... **89¢**

—Knitwear, First Floor

Women's Pyjamas $1.29 Pair

Crepe Pyjamas in two-piece styles with sleeveless slipover coat with a square neck. Shown in white, peach, pink, blue and Nile. A pair **$1.29**

—Whitewear, First Floor

Lace-trimmed Bobettes $1.59 Each

Lace-trimmed Bobette Bloomers of good quality rayon silk, in shades of coral, Nile, pink, blue, mauve and white. A pair **$1.59**

—Whitewear, First Floor

Fifteen Dozen Brassieres 59c Each

Deep-style Brassieres of good quality rayon-striped cotton with side hook and tape shoulder straps. Each ..... **59¢**

—Corsets, First Floor

360 ONLY

Rayon Bloomers and Vests

Values to 98c, for **59c**

Shades are coral, champagne, peach, Nile, mauve and sky; various sizes. On sale, each ..... **59¢**

—Knit Underwear, First Floor

40 ONLY

Rayon Slips

Values to $1.75, for **98c**

Rayon Silk Slips in various sizes, and in shades of navy, sand, black, Nile, peach and coral. Thursday, each, **98¢**

—Knit Underwear, First Floor

Women's Smocks $1.49 Each

Linene and Broadcloth Smocks, plainly tailored and shown in charming shades of rose, blue or sand. Each **$1.49**

—Whitewear, First Floor

Women's Cotton Vests 10c Each

White Cotton Vests in all sizes, for women and children; made in opera top and built-up shoulder styles. Each, at ..... **10¢**

—Bargain Highway, Lower Main Floor

Children's Silk Pyjamas

Regular $2.75 Each, for **98c**

Colorful Silk Pyjamas for children of 5 to 8 years in two-piece styles; very attractive with lace trimming and shown in shades of peach, blue and yellow. Regular $2.75 each, for ..... **98¢**

—Children's Wear, First Floor

Girls' Pleated Skirts $1.95 Each

Girls' Pleated Skirts of navy blue serge or plaids in attractive colorings; made on a white cotton bodice; in sizes 6 to 14 years. Each **$1.95**

—Children's Wear, First Floor

350 Only, Women's Crepe Pyjamas and Bloomers

Values From $1.29 to $2.98, for **49c**

A large selection of oddments; good styles and excellent quality, each, **49¢**

—Whitewear, First Floor

Bandette Brassieres 75c Each

Back-hook Bandette Brassieres of silk broche with novelty straps and elastic in the back. Each ..... **75¢**

—Corsets, First Floor

Boys' All-wool Suits

Regular $3.50 Each, for **$2.95**

Boys' English Two-piece Suits of fine quality all-wool jersey, made with turn-down collar and fastened with three buttons. Shown in attractive shades of rose, brick, Saxe and fawn; sizes 3 to 6 years. Reg. to $3.50 each, for **$2.95**

—Children's Wear, First Floor

Sale of Remnants

On the Bargain Highway
Thursday, Friday and Saturday

AT HALF PRICE

Remnants of materials that have accumulated during the last three months—in the different departments. There are plain and fancy silks, georgette, flat crepe, woolen materials, linings, cotton wash goods, sheetings, pillow cottons, crepes, draperies, curtain nets and other materials.

All at **HALF PRICE**

—Bargain Highway, Lower Main Floor

Women's Cashmere Hose $1.00 Pair

Full-fashioned Fine Cashmere Hose with widened tops high spliced heels and double soles. A good medium weight for present wear. In sandust, desert, almond, plaza grey and nude. A pair **$1.00**

Wool and Silk and Wool Hose

Regular $1.75 a Pair, for **98c**

Women's Full and Semi-fashioned Hose of wool and silk and wool; with comfortable hemmed tops and well reinforced wearing parts. A good range of popular colors. A pair ..... **98¢**

Silk-plated Wool Hose 89c Pair

Women's Silk-plated Wool Hose, seamless with widened tops and narrowed feet and ankles. A durable hose that looks like silk but wears better. Shown in misty morn, nude, champagne, zinc, beige, rose nude and atmosphere. A pair ..... **89¢**

—Main Floor

Children's Pure Wool Socks, 39c Pair

Pure Wool Half Socks of English make. In shades of light Saxe, pastelle, tan, beaver, white and black. A pair, **39¢**

Children's Long Hose 65c and 79c Pair

Fine Ribbed Wool Hose in long style and shown in shades of French nude, camel, fawn, cream, brown and black—

Sizes 6 to 7½, a pair ..... **65¢**

Sizes 8 to 10, a pair ..... **79¢**

Children's Golf Socks 79c Pair

Fine Lisle Golf Hose with neat turn-over tops of self or contrasting color and well spliced heels and toes. Shown in champagne, grey, sand, log cabin, pearl, black and white. A pair .. **79¢**

—Lower Main Floor

Children's Hats

Values to $4.50, for **$1.00**

Smart Little Hats in poke or sailor shapes and made from Milan straw, fancy braids, silk, organdie and plain or printed wash goods. Values to $4.50, to be cleared at, each **$1.00**

—Millinery, First Floor

New Fall Gloves

Novelty Suede Fabric Gloves with the newest embroidered-cuff designs and silk points to harmonize. All shades and sizes. A pair ..... **59¢**

Pull-on Gauntlets in fine quality suede fabric with saddle-stitched seams. A very popular style, suitable for all occasions. In grey, mode, biscuit and beige. A pair ..... **75¢**

Hand-sewn Duplex Fabric Gloves in regulation wrist length with one dome fastener. Shown in grey, biscuit and beige. A pair **$1.50**

—Main Floor

Silks on Sale Thursday

36-inch Black Satin, of reliable texture and will make up well, a yard .. **69¢**

36-inch Natural Pongee, a material free from dressing and will launder well. A yard ..... **49¢**

36-inch Figured Silks, in a selection of designs and colorings; suitable for dresses, a yard ..... **98¢**

—Silks, Main Floor

Women's and Girls' Early Fall Oxfords, a Pair, $3.95

600 Pairs of Ties and Oxfords in plain and sport effects. Patent leather, tan calf, black calf and light leathers. Low and medium heels. All sizes from 2½ to 8. A pair **$3.95**

—Bargain Highway, Lower Main Floor

Clearance of "Fleetfoot" Bathing Sandals, 59c Pair

"Fleetfoot" All-rubber Bathing Sandals in sizes for women and children. Shown in red, blue, green and black. Reduced for immediate clearance to, a pair ..... **59¢**

—Bargain Highway, Lower Main Floor

Women's and Children's Hats

Regular $1.95 each, for **50c**

A good selection of women's and children's Hats of Leghorn, crochet visca, silks and fancy straw weaves and braids. Reduced for immediate clearance. Regular $1.95 each, for .... **50¢**

—Bargain Highway, Lower Main Floor

Luncheon Cloths for Embroidery, $1.35 Each

Luncheon Cloths with four serviettes to match, stamped with hemstitched appliques in blue. Simple designs for embroidery. Each **$1.35**

—Needlework, First Floor

Turkish Bath Towels 79c Each

Brown Linen Turkish Bath Towels of English manufacture; the scrubby kind. Exceptional values at, each, **79¢**

—Staples, Main Floor

Towels, Stamped for Embroidery 20c and 29c Each

Towels stamped on blue-striped cotton in easy designs for embroidery. Each, at ..... **20¢**

Linen Dish Towels stamped for embroidery on linen striped in shades of green, blue and yellow. Each .. **29¢**

—Art Needlework, First Floor

Turkish Towels 25c and 29c Each

Striped Turkish Towels in white or colors. A good hard-wearnig quality in two sizes. Priced at, each, **25¢** and ..... **29¢**

Krinklette Bedspreads, $1.98 Each

75 dozen large size White Krinklette Bedspreads, 70x90. Require no ironing. Each **$1.98**

—Staples, Main Floor

Fifty Men's Light-weight Wool Tweed Overcoats

Regular Values $25.00
On Sale, Saturday, Each .. **$14.95**

The remainder of our season's stock of Light-weight Overcoats, made of fine wool tweeds in smart styles. There are light and dark shades in check or fancy weaves; silk lined. A remarkable value, each **$14.95**

Twenty Only, Ballantyne Tweed Overcoats

On Sale Each **$14.95**

Smartly-finished Coats, on a dark brown shade with a blue overcheck; slip-over models and decidedly dressy, each **$14.95**

—Men's Furnishings, Main Floor

Men's Shirts and Drawers

A Garment, $1.00

Atlantic Brand Cream Elastic Rib Shirts and Drawers, medium weight, soft finish. A garment **$1.00**

Combinations, a suit **$1.75**

—Men's Furnishings, Main Floor

Men's Braces and Garters

Mens' Rayon Silk Braces with kid ends. A pair ..... **75¢**

Men's Wide Elastic Web Garters, assorted colors. A pair ..... **35¢**

—Men's Furnishings, Main Floor

Men's Rayon Silk Handkerchiefs

3 for $1.00

Beltex Brand Handkerchiefs with colored grounds and fancy borders, at ..... **35¢**

Or 3 for **$1.00**

—Men's Furnishings, Main Floor

Men's Silk Ties Each, $1.00

A large selection of Silk Ties, new stripes and checks; full open ends. Special, each **$1.00**

—Men's Furnishings, Main Floor

Boxes of Stationery 25c Each

White ripple finish Stationery, neatly boxed and priced specially at, a box ..... **25¢**

—Stationery, Lower Main Floor

Men's Pure Wool Sweaters

Universal brand, Pullover Style Sweaters, fancy designs with ribbed bottom; all sizes. Values to $4.75, for .. **$2.95**

Atlantic brand, Pure Wool Jersey Cloth Sweaters, V neck style with pockets. Shades, Lovat, heather, sand and grey. Each **$2.50**

Pure Wool, Rib-stitch Sweaters, coat style, in two-tone heather shades, V neck and two pockets; all sizes. Each, at **$5.50**

Men's Pure Wool Knitted Vests, pullover or button style. White, navy and fawn, **$2.50, $2.95** and **$3.95**

—Men's Furnishings, Main Floor

Men's Socks

50c, 75c and 65c a Pair

All-wool Cashmere Socks, plain colors and black; reinforced toes and heels. A pair ..... **50¢**

All-wool Fancy Cashmere Socks, in assorted patterns and colors; Mercury brand. A pair ..... **75¢**

Botany Wool and Rayon Socks, patterned with fancy checks and stripes; assorted colors. A pair ..... **65¢**

2 pairs for **$1.25**

—Men's Furnishings, Main Floor

Pure Wool, Light-weight

Golf Hose

A Pair, $1.69

Sportsman brand, made in England, in fancy checks and assorted colors; sizes mostly 10 and 10½. Suitable for women. A pair **$1.69**

—Men's Furnishings, Main Floor

Men's Tweed Suits

On the Bargain Highway

$5.75 and $9.75

Twenty-five Suits of hard-wearing tweeds, double-breasted models, well tailored and finished, practical shades; sizes 35, 36 and 38. Values to $15.00, for **$5.75**

Thirty-five Tweed Suits, single-breasted style, dark brown and grey shades; sizes 33 to 40. A great value, each **$9.75**

—Bargain Highway, Lower Main Floor

Men's Combinations

On the Bargain Highway, 50c

Combinations of Balbriggan or white Naincheck, Athletic style with buttons; various sizes. Priced to clear, a suit, at ..... **50¢**

—Lower Main Floor

Men's Pyjamas

Values to $2.00 for **$1.50**

Pyjamas of heavy cotton, plain and fancy patterns, with V neck, silk loops and pockets; sizes 36 to 48. Suit, **$1.50**

—Bargain Highway, Lower Main Floor

Mill Ends

Factory Cotton, 22c Yard

2,600 yards of very fine Factory Cotton Mill ends, in lengths from one to five yards; 36 inches wide. Values to 35c a yard, for ..... **22¢**

—Staples, Main Floor

Men's Shirts on the Bargain Highway

Values to $1.75 for **$1.00**

"Belvedere" brand, made coat style with separate collar to match; several attractive patterns. Value to $1.75, for **$1.00**

—Bargain Highway, Lower Main Floor

Men's Fancy Lisle Socks a Pair, 39c

Socks, patterned with stripes and checks, assorted colorings; sizes 10 to 11½. A pair ..... **39¢**

—Bargain Highway, Lower Main Floor

Bath Mats, $1.15 Each

Heavy Pile Turkish Bath Mats with "Bath" woven in centre; large size, 36x22. Each **$1.15**

—Staples, Main Floor

DAVID SPENCER LIMITED

PHONE 7600 PHONE 7600

Store Hours: 9 a.m. to 6 p.m.; Wednesday, 1 p.m.; Saturday, 9 p.m.

Wealth of Soccer Material For This Year

CLIPS STROKES OFF PAR WHILE ON BROKEN LEG

John Dawson of Chicago Thrills Gallery By Winning Medal Honors

Four Britishers Qualify in Western Amateur, Torrance Winning Play-off

Chicago, Aug. 22.—Bon Stein, a stocky built lad from Seattle, whose chief golf asset is accuracy, to-day was to start the defence of his western amateur championship at Bob o'Link Club.

Stein drew No. 1 position while at the other end of the drawings was T. Phillip Perkins, current British amateur titleholder and a member of the British Walker Cup team. Perkins stroked the course in 35-36—71 and the second best score of yesterday's play. He qualified with 145.

HOBBLED TO DO IT

But it was not Perkins nor Don Moe of Portland, Oregon, who burned up the course with a 69 in the first round, that set the large gallery talking yesterday. Rather it fell to John Dawson, of Chicago, who hobbled around the eighteen holes on an ankle that was broken only a few weeks ago and managed to clip three strokes off par 72 for medal honors of the tournament. His 141 was three strokes better than Moe's.

Ten members of the British Walker Cup team started play in the tournament but only four survived. Three of the Britons got under the wire without difficulty, but the fourth, T. A. Torrance, had to go five extra holes in the play-offs before he defeated a field of nine, who tied at 155.

Dr. William Tweddell, captain of the Walker Cup team, came through with a 152.

Eustace Storey, the Englishman who plays in white flannels and linen coat, was in the group of 154s that qualified.

Dawson hit a steady stride yesterday in scoring a 69, two under par, on the 7,200-yard course. By this display, he crowded out of the lead Don Moe, an eighteen-year-old youth from Portland, Oregon, who shot a 69 in the first round, but slipped to 75 yesterday to get second place with 144.

Phil Finlay, of Los Angeles, tallied par 72 for a total of 145, at which figure he tied with T. P. Perkins, British amateur champion.

Alex Carrick, Toronto, brother of the former Dominion champion, improved his game from 85 to 79, but was hopelessly out of the running.

A Canadian, representing the Chicago Club and former Canadian titleholder, Frank Thompson, tied for last qualifying place with 155, but lost out in the play-off.

Pennock's Arm Injured Which Hurts Yankees

New York, Aug. 22—Herb Pennock, start of the Yankee pitching staff, was forced to lie upon a rubbing table in the clubhouse and receive treatment for a pain in his $100,000 left arm yesterday as the Yanks opened their series against the Browns. The star southpaw placed his pitching arm under a baking lamp. Physicians did not make public their diagnosis of his ailment.

English Athletes Will Travel to U.S.

New York, Aug. 22.—John T. McGovern, member of the Carnegie Foundation, said upon returning from Europe yesterday that he had completed arrangements for the visit of the combined Oxford-Cambridge track and field team to the United States next Summer to meet Yale and Harvard in one duel and Princeton and Cornell in another.

McDUFFER

By HARRIS PAYNE

Homeward Bound With His Prize

In this corner ladies and gentlemen, we have Mr. and Mrs. Tom Heeney. Within the past month Tom, who is the New Zealander who tried to knock the heavyweight crown off the intelligent noodle of Gene Tunney, lost two major decisions. On the first occasion Tunney's fists rocked Tom for a loss, while the second time Dan Cupid shot an arrow right through Tom's heart for a cleaner knockout than Tunney got. While Tom readily admits that he lost on both occasions he frankly admits that he was a winner in other respects. Against Tunney he won more money than he had ever seen in one lump before, while against Dan Cupid he won a wife of whom he is so proud that he is off to show her to his mother. Tom and Mrs. Tom are spending a few hours in Victoria this evening en route "down under" on the motorship Aorangi. Tom has his three brothers along with him. They helped him train for his bout with Tunney.

Giants Retain Their Slender Lead At Top Despite Bad Reverse

Two-point Margin Preserved by McGraw's Squad When St. Louis Cardinals Are Taken Into Camp by Brooklyn; Yankees and Athletics Both Win, So the Tangle in American League Race Remains Unchanged; Pittsburgh Continue to Climb; Chicago White Sox Reach Fourth Place

Thanks to Doug McWeeny and the Brooklyn Robins, the New York Giants still retain their slender hold on the National League leadership.

While the Giants were bowing to the Cincinnati Reds yesterday McWeeney pitched the Robins to a three-hit, 6-1 victory over the St. Louis Cardinals and thus enabled the New Yorkers to lead the hectic pennant campaign by two percentage points.

The Giants' rush stopped abruptly in the face of Red Lucas's hurling at Cincinnati. The Reds won 3 to 2.

A victory for the Pittsburgh Pirates and a defeat for the Chicago Cubs further tightened up the situation among the third, fourth and fifth place clubs in the senior circuit.

PIRATES CLOSE GAP

The Cubs, beaten for the sixth consecutive time by the Phillies, 3 to 1, hold third place by only two percentage points, while the Pirates, by defeating Boston 6 to 2, drew to within eight points of the Reds, who are fourth.

Ray Kremer pitched a steady game for the Pirates in hanging up his sixth straight win. Traynor led the assault with three singles and a double.

The complexion of the American League race remained unchanged, leaving the champions five and one-half games in the lead.

Waite Hoyt outpitched Sam Gray as the Yankees beat St. Louis Browns 3 to 1.

QUINN WINS AGAIN

Behind good pitching by Jack Quinn, the Athletics pounded four Indian pitchers for 16 hits and an easy 12 to 4 victory at Philadelphia. The game was decided in the first inning, when the Athletics pounded Billy Bayne for six hits and as many runs, four out of four being Max Bishop's total for the day.

The Chicago White Sox replaced the Indians in fourth place by taking over the Washington Senators 3 to 1, Adkins allowing seven hits. Nick Altrock, official coach and "funny man" of the Senators, was chased from the bench for "razzing" the umpires, and Johnny Mostil got the same punishment when he exhibited his displeasure after Umpire Guthrie ruled he had not caught Barnes's fly in the seventh.

WASHINGTON FALL LOWER

Washington fell into seventh place through this defeat, which was coupled with a 4-3 win for the Detroit Tigers over Boston Red Sox.

Yesterday's results were:

NATIONAL LEAGUE

At Cincinnati—	R.	H.	E.
New York	2	5	1
Cincinnati	3	10	2

Batteries — Fitzsimmons, Faulkner and Hogan, O'Farrell; Lucas and Picinich.

At St. Louis—	R.	H.	E.
Brooklyn	6	16	0
St. Louis	1	13	1

Batteries—McWeeney and Deberry; Rhem, Johnson and Wilson.

At Pittsburgh—	R.	H.	E.
Boston	2	10	1
Pittsburgh	6	11	0

Batteries—Brandt and Taylor; Kremer and Hemsley.

At Chicago—	R.	H.	E.
Philadelphia	3	10	1
Chicago	1	5	1

Batteries—Willoughby and Davis; Blake, Carlson and Hartnett.

AMERICAN LEAGUE

At New York—	R.	H.	E.
St. Louis	1	8	1
New York	3	7	1

Batteries—Gray and Schang; Hoyt and Bengough.

At Washington—	R.	H.	E.
Chicago	3	8	1
Washington	1	7	0

Batteries—Adkins and Berg; Braxton, Gaston and Ruel.

At Boston—	R.	H.	E.
Detroit	4	10	0
Boston	3	12	0

Batteries — Vangilder, Stoner and Hargrave; Harriss, Simmons and Berry.

At Philadelphia—	R.	H.	E.
Cleveland	4	13	3
Philadelphia	12	16	0

Batteries—Bayne, Grant, Harder, Underhill and Sewell, Autrey; Quinn and Cochrane, Perkins.

COAST LEAGUE

At Sacramento—	R.	H.	E.
Hollywood	3	7	0
Sacramento	6	11	0

Batteries—McCabe, Murphy and Bassler; Kunz, Gould and Severeid.

At Oakland—	R.	H.	E.
Missions	6	13	0
Oakland	3	11	0

Batteries—Pillette and Brenzel; Doglia and Lombardi.

At San Francisco—	R.	H.	E.
Portland	6	14	1
San Francisco	1	9	3

Batteries—French and Rego; Mitchell, Jones and Spring.

Los Angeles and Seattle both traveling.

AMERICAN ASSOCIATION

Columbus 6, Kansas City 4.
Toledo 8, Milwaukee 1.
Indianapolis 10, Minneapolis 8.
Louisville 1, St. Paul 11.

INTERNATIONAL LEAGUE

Jersey City-Toronto, postponed—rain.
Newark-Buffalo, postponed—rain.
Reading-Rochester, postponed—rain.
Baltimore 7-10 Montreal 3-1.

Two Divisions May Be Operated To Provide For Many New Clubs

Five of Last Year's First Division Clubs Will Re-enter, While Jokers, Tillicums and Garrison Desire to Catch Places; Second Division May Take Care of New-comers; Many Junior Players Will Graduate Into Senior Company This Year; Great Race Is Expected for Local Honors; Organization Meeting Next Week

It may be necessary for the Victoria and District Football League to operate two divisions this year owing to the number of new teams which desire to operate in senior company during the season which will likely get under way next month.

All five of last year's First Division clubs, the Saanich Thistles, Esquimalt, Victoria West, Five C's and Victoria City, intend to retain their franchises in the First Division, according to announcements from the various camps. In addition the Jokers, Tillicums and Garrison are reported desirous of getting into the senior league. It is understood that the Garrison have enough material for two good teams and are willing to take two places.

PROVIDING FOR TEAMS

This would make nine teams, too many for one division, so it is possible that a second division will be created for the four new-comers. The first division may find it advisable to have a six-club league, so that no club will hold a bye each Saturday. In this case one of the new clubs would be elected to the division and another club sought for the second division to round out a four-club circuit.

The Victoria League will hold a meeting on Friday, August 31, when prospects for the season will be discussed and officers elected. Alex. Peden, president, is extremely pleased over the outlook and admits that the season should be one of the best Victoria has had for some time.

YOUNGSTERS DEVELOP

The fact that there is so much good material in town for senior company this year is due almost entirely to the splendid work done in recent years by the Junior and Juvenile Leagues. The officials of these young leagues have spent much valuable time in coaching the boys and aiding their clubs. Last year both leagues operated many teams, and the football played was extremely keen. The boys have been well grounded in soccer and some of the older and bigger lads can now step into the senior grade and be counted on giving an exhibition in keeping with the veterans.

The exact date for the opening of the First and Second Divisions will likely be decided upon at the meeting next week.

HOPE FOR EARLY START

The clubs hope to get away to an early start. They would like to be away before the close of September. Some of the teams are well rounded out now and can step into action as early as the officials decide.

The Victoria City have mustered a strong side this year and will be a factor in the race for honors. They will play their first match on Saturday, September 1, when they will meet an eleven from H.M.S. Durban at the Royal Athletic Park.

Tunney Visits British Isles Before Europe

Paris, Aug. 22—Gene Tunney will visit England and Ireland before he starts his walking trip on the continent. In a wireless message to the Associated Press from the steamer Mauretania the retired heavyweight champion said after landing at Plymouth Wednesday he would go to London by automobile and then proceed to Ireland for a three-day visit.

From Ireland the former champion will return to London for what he hopes to be quiet visits with friends there.

Exeter, Eng., Aug. 22.—Gene Tunney had a taste of his longed-for "privacy" shortly after arriving in England. Ten miles outside of Plymouth, en route to Exeter, his automobile was pursued by photographers and reporters packed into several other machines.

The former champion expressed displeasure over his inability to outdistance the newspapermen. When he reached Exeter he stopped for a long time in the hope they would miss him. This hope proved futile, however, and having luncheon he proceeded to London, which he expected to reach about 8 p.m.

Risko Fails to Go Before Boxing Dukes And is Suspended

New York, Aug. 22.—Failing to appear before the New York State Athletic Commission for questioning, Johnny Risko, Cleveland heavyweight contender, has been suspended.

Risko was summoned before the boxing commission to explain how he came to foul Roberto Roberti in their match at Ebbets Field last week.

WINS BY A KNOCKOUT

Los Angeles, Aug. 22—Bushy Graham, Utica, N.Y., who is recognized by the National Boxing Association as bantamweight champion, won by a knockout over California Joe Lynch of San Francisco, in the sixth round of their ten-round bout here last night.

WOOD PROVIDES TENNIS THRILLS

Youngster Eliminates Jack Wright; Forces Bowman to Forty-five Games

Newport, R.I., Aug. 22—A sensational duel between sixteen-year-old Sidney E. Wood Jr. and the veteran, Herbert L. Bowman, provided most of the thrills yesterday for the gallery at Newport's annual invitation tennis tournament.

Young Wood, who earlier in the day provided a sensational upset by downing the Canadian Davis Cup player, Jack Wright, carried Bowman to forty-five games before he dropped the decision 3-6, 8-6, 12-10. Wood held leads of 3-0 and 4-1 in the last set but in the end Bowman's superior steadiness saved the day for him.

There were few upsets yesterday, although Harry O. Hopman of Australia was eliminated by Holbrook Hyde of Springfield, Mass. 6-4, 9-7. Francis T. Hunter of New Rochelle, N.Y., seeded No. 1; Johnny Doeg of Santa Monica; George Lott, Chicago; Berkeley Bell of Texas; J. C. Crawford of Australia; N. Brown, San Francisco; Harris Coggeshall of Des Moines, and William Aydelotte of New York all disposed of one or more opponents during the day.

Hunter defeated J. B. Fenne, 6-3, 7-5; Lott defeated Louis Thalheimer of Dallas, 6-3, 6-3, and Alan Herrington of Stanford, 6-3, 8-6; Doeg disposed of S. Howard Voshell of Kew Gardens, L.I., 6-4, 6-2, and Bob Seller of San Francisco, 6-2, 2-6, 6-2. Bell's victim was Paul Dericou of France, 6-1, 7-5. Coggeshall eliminated Claude Dericou, brother of Paul, 6-2, 6-0, and Brown defeated James H. Van Alan of Newport, 6-4, 1-6, 6-1. Aydelotte was too much for Edward McKnight of Springfield, although the national indoor champion was forced to three sets before he won, 6-2, 5-7, 6-3.

In the doubles Herrington and Bell won two matches in easy fashion while the teams of Lott-Doeg, Hunter-Thalheimer and Watson Washburn-J. B. Hawkes also met their first sets successfully.

Forest Hills, N.Y., Aug. 22.—Miss Helen Wills, stroking hard and fast, moved into the third round of the national women's tennis championship, in which she is defending her title, yesterday in defeating Mrs. J. Saunders Taylor of New York, 6-0, 6-1. Mrs. Molla Mallory defeated Miss Carolyn Swartz of San Francisco, 6-1, 6-1.

Miss Edith Cross, San Francisco, defeated Miss Marjorie Gladman, Santa Monica, 6-2, 12-10.

Another prominent winner was Helen Jacobs, one of the speedy Californian stars. She advanced without difficulty, defeating Mayne Palfrey, the young Boston player, 6-1, 6-1.

FRANK TROEH IS FIRST AT TRAPS

Veteran Marksman Breaks One Hundred Birds in Opening Day's Shoot

Vandalia, Ohio, Aug. 22—Frank Troch, Portland, Ore., generally recognized as the outstanding trapshooter of the country, was leading the 703 shooters in the race for the amateur clay target championship of North America here yesterday with 100 breaks in the first half of the 200 target event.

Mark Arie, Champaign, Ill.; E. F. Woodward, Houston, Texas, and E. E. Woodward, Houston, all shooting in same squad with Troch, had 99 at the end of the first 100 targets. Mark Hootman of Edgerton, Ohio, also broke 99.

L. B. Smith, Winchester, Ky.; H. O. Marr, St. Matthews, Ky.; H. C. Johnson, Haines City, Fla., and A. F. McNair, Houston, broke 98.

Casper Hoffman, seventeen-year-old Denver lad, topped the junior event with 98 breaks out of 100, while Jack Corkery of Yonkers, N.Y., had 89 breaks to lead the sub-junior event. Mrs. George Wheeler of Troy, N.Y., headed the race for the women's clay target championship with 90 breaks.

Manitoba's Manysided Star—By Jimmy Thompson

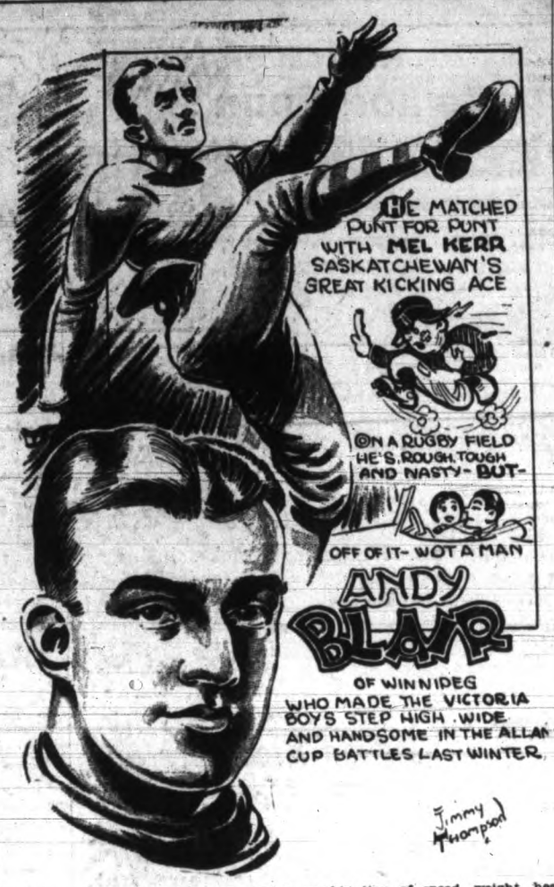

Possessed of an unerring eye and a combination of speed, weight, heart and the ability to think fast and often, a "natural," Andy Blair, Manitoba's stalwart athlete, is only just past his nineteenth year and has already performed on provincial, Western Canada and Dominion championship aggregations, both hockey and rugby. Born in Winnipeg, Blair is a product of St. John's College, Winnipeg, and first took to the ice in the little wooden rink behind the college where so many of Manitoba's famous sons made their debut. Among these, Red Dutton, Herb Gardiner, Jocko Anderson, Spunk Sparrow and Murray Murdoch, of the New York Rangers, are particularly well known. The last named is a cousin of Andy's.

Skating furiously from midget to senior in a few short years, Blair reached the pinnacle of amateur hockey in Canada, the Allan Cup team. Andy goes well over the 185-pound mark. Playing centre for Manitoba Varsity, Allan Cup champions, he had less than ten minutes off the ice in the memorable series at Ottawa last Winter.

Gifted with a wonderful stamina, coupled with an even temperament, Andy fairly romps, too, through a gruelling grid struggle and when he unleashes his powerful boot the pigskin soars to unknown heights. His tackling and broken field running is a feature of any game. Almost single-handed he won the first Western Canada inter-collegiate title for Manitoba Varsity last Fall when he kicked and ran point after point, always piling up a great lead for his team with his brilliant and ever-changing style of play.

In 1923, at the age of fifteen, he played snapback for the St. John's juniors when they won the Western Canada junior rugby championship from Saskatoon. Pulled out of the line to kick when the regular booter was injured, Blair successfully held Saskatchewan's great all-round champion, Mel Kerr, back in his own territory, St. John's winning the game and championship handily. Murray Murdoch played on the half line with the same team. Three years later Blair booted the St. John's senior squad to the Western Canada finals. Blair also plays British rugby with the St. John's R.C. who have been undefeated champions since the revival of the game in Winnipeg three years ago.

In addition to football and hockey he finds time for soccer, basketball and tennis, and during his sojourn at St. John's shone on the track and field. In the Summer months Blair hurls a fine brand of ball for one of the local baseball clubs. This Summer he has taken up the "royal and ancient" game and as he is shooting his first season in the middle eighties, bids fair to become another threat in this game also.

Modest and unassuming he quietly demonstrated that his brilliance is not all outside of the classroom when he graduated in arts this Spring from the University of Manitoba, shortly afterward entering the service of the Canadian Pacific Railway Company, where he is employed in the transportation department.

Six Major Mainland Football Clubs War And Form New League

Tri-City League With New Westminster Royals, Shelly's, St. Saviour's, Sapperton, St. Andrew's and North Shore United, Is Organized When Clubs Fail to Have Own Way on Composition of Vancouver League

Vancouver, Aug. 22.—Another soccer war is on in Vancouver. It started on Tuesday night at the reorganization meeting of the Vancouver and District League, when six of the clubs asked for the withdrawal of their applications for membership and the return of their fees because they could not get their own way and run a six-team first division.

President Lloyd Craig immediately asked the delegates present for their decision in the matter, and on a vote being taken it was decided that the six clubs have their money and applications returned, after an amendment by Delegate Cotter, of the C.N.R., to the effect that the council be given the right to decide on the question of returning the fees, had been defeated.

TRI-CITY LEAGUE

The six clubs concerned, St. Saviour's, Shelly's, St. Andrew's, Sapperton, North Shore United and Westminster Royals held a special meeting and decided to form a new league called the Tri-City Football League. W. H. Mehaffey was elected president pro tem and George Crookston secretary pro tem.

The six clubs claim that they are determined to provide the Vancouver soccer public with the best possible brand of football it is within their power to give.

Borg Shatters Mark And Geo. Kojac Wins

Budapest, Aug. 22.—George Kojac of New York won the 100-metre backstroke race in the aquatic carnival here yesterday, but Clarence Crabbe of Honolulu was forced to bow to Arne Borg, the Swedish star, in the 400-metre free style event. Borg clipped four seconds off the Olympic record in winning this feature.

EPCO IS WINNER OF FEATURE AT WILLOWS TRACK

Markham Gelding Opens Up Big Lead in Oak Bay Handicap and Holds It

Favorites Continue Running in Hard Luck; Virginia Morse Pays Top Price of $32.60

Well-matched fields and good handicapping are providing plenty of keen racing at the Willows track and as a result the ponies are returning fair prices all along. Something in the nature of a record has been set with only three first favorites winning in the twenty-one races run so far.

Yesterday was no exception. Epco being the only public choice to get under the wire first. Epco was an odds-on favorite for the Oak Bay Handicap, the feature race of the day and won with plenty to spare. The Markham gelding, showing his customary speed from the break and opened up enough daylight to let him coast through to victory.

HAMADAN RUNS WELL

Hamadan, the champion miler in the Province, was also entered and, although unable to catch the winner, finished in his usual speedy manner and occupied the place. Montello was third. Lux, a rank outsider, tried vainly to keep up with Epco when the latter shot out from the barrier, but gradually was forced to admit defeat and finished fifth.

CLOSE FINISHES

A nose finish in the third and two other close decisions in the second and sixth provided exciting moments for the fans.

Skylark was given the best chance to take the third race but never found his speed. The race resolved itself into a duel between Combat and St. Martin's, each alternating in the lead with the others far behind. Combat came through on the rail at the second turn when his boy saw an opening and in a furious ride up the stretch beat out St. Martin's by a nose.

PAVED WAY WINS

Paved Way took the second race by a head from Kilbronsyth, the favorite, and returned nose backers $19.70 on $2 tickets. The Clark entry, with Haven in the saddle, was rated just behind the pace and under a fine ride came through in the stretch to get the decision from the tiring Kilbronsyth. Neroli was an easy third. Beauty Boy and John Kildee went out together in the lead but failed to hold up under the fast rush of the winners.

Kischief Macher, Lahonton and Miss Berkeley showed their heels to the field in the sixth race and finished in the order mentioned, the winner

(Concluded on page 11)

CLOSE RACE FOR BATTING HONORS

Robinson, H. Gandy and Nex Top Hitters in Senior Amateur League

Official batting averages for the season of the Victoria Senior Amateur Baseball League have just been compiled and show that the race for the honors was very keen.

Robinson of the Eagles finished with the best average among the regulars. He played in ten games and in forty-seven times at bat cracked out twenty hits for an average of .426.

Next came Hap Gandy, also of the Eagles, who appeared in fifteen games, went to bat fifty-nine times and got twenty-four safeties for an average of .407.

Nex of the Old-Timers followed on with an average of .400 gained from twenty hits in fifty efforts.

HOLMAN A LEADER

Bill Holman of the Sons of Canada, always a formidable hitter, hit three home runs, scored twenty-six runs and had eleven two-base hits to lead in these departments.

Jack Bacon, also a Son of Canada, was the leading base-runner, with fourteen thefts. Bacon also tied with Whyte of the Old-Timers and Darcy of the Sons in hitting sacrifices, each having three.

FOXY PHANN

The kind of a finish match we'd like to see in wrestling is one that would finish wrestling

Bobby Jones On Golf

Local golf rules sometimes far removed from royal and ancient regulations

Playing on various courses about the country one encounters a number of amusing oddities in the way of local rules and the like. Apparently little regard is felt in some places for the rules of golf as fixed by the Royal and Ancient, and the regulations of the game are taken to be subject to change to suit a particular course at the whim of a golf committee.

In a great number of places I have been told that the local rules entitle a player to lift without penalty if he drives into a certain ditch or stream upon the course, the idea, of course, being that the hazard is unfair and if a ball is driven far enough to go into it, the player so driving it should not be penalized. That, of course, is a very charitable viewpoint. No one enjoys getting into trouble, especially after hitting a splendid shot, and in more or less informal games the free lift granted by the rules is very welcome.

SPIRIT OF GAME SHOULD BE KEPT

But however discouraging may be the penalty, it is not the spirit of the game that a man may plunge headlong into trouble and be allowed to escape unhurt merely because he has had to cover a lot of ground to reach the untoward position. When he stands on the teeing ground he knows, or can find out what is before him. The golfer plays his shots according to the design of the hole and the location of hazards. If a creek crosses the fairway at a point too far distant to be played over with safety it is the player's duty to avoid it. There is no requirement that a driver be used off the tee. A spoon or an iron will do just as well and if either is demanded for the sake of safety, the player should be made to use it. We may condemn the location of the hazard, but we should not encourage the player to wholly disregard its existence.

Several years ago I played with Jock Hutchison over the course of some small town in Indiana or Ohio, I cannot recall which. On one hole of the course there was a cross-bunker some 250 yards from the tee. The local rule provided that in case a ball was driven into the bunker on the first stroke it might be thrown out without penalty. Jock having driven into the bunker, picked up his ball and to the consternation of the spectators, threw it as far as possible in the direction of the green. "Well," he said, "There is nothing in the rule saying in which direction I should throw it."

"WINTER RULES"

So called "Winter rules" are also subject to queer interpretation. A prevalent idea seems to be that the permission to improve the lie of the ball is given for the sole purpose of enabling the player to make a good score. On that principle, there are countless players who hesitate not at all to make use of wooden pegs, sand, rubber tees or anything else that may be handy, or to exchange a position on an uncomfortable slope for one yards away on level ground.

"Winter rules" are employed only to prevent undue damage to the course done in hacking balls from bad lies. They are in effect usually during the period of the year when replaced divots will not take hold and when the fairways do not afford good lies. The player's convenience or his score is no part of the consideration for the existence of "Winter rules."

The ball should as near as possible always be played where and as it lies. Rules which permit liberties to be taken with the established regulations of the game should be positively discouraged, and when found absolutely necessary confined within the narrowest limits.

EPCO IS WINNER OF FEATURE AT WILLOWS TRACK

Continued from page 10

taking the purse after running third to the other two first time around.

A LONG SHOT

A. L. Pinto's bay mare Virginia Morse upset things in the first race, romping home with a two-length advantage. She returned $32.60 to $2 nose backers. Red Top was second and Gay Lomond third while Seth's Bacon, the favoite, was out of the money.

Miss Fryer, who ran a disappointing race on Saturday, reversed the tables in the fourth race, and, beating out the favorite easily, paid $12.65 to win. Clarimonde Hope, the first choice, was second with Ball Hornet third.

POOR PUSS HOME

Poor Puss found a soft spot in the seventh event. With Jockey Pollard in the saddle she went out on top early and opened up a big lead which easily lasted her to the finish under a hard challenge by Chula Vista, the public choice. Cleo's Rochester ran a nice race to take third.

Jockey Pollard continued his winning habit yesterday with two victories. He also rode a second and third and was out of the money twice.

Yesterday's results were:

First race, claiming, purse $300; three-year-olds and up; six and one-half furlongs—1, Virginia Morse J. Collens), $32.60, $15.50, $5.60; 2, Red Top (Pollard), $4.60, $3.40; 3, Gay Lomond (Palaez), $3.15. Time 1.24. Also ran: Seth's Bacon, Jago, Marse John, Little Evelyn.

Second race, purse $300; maiden three-year-olds and up; about five furlongs—1, Paved Way (Haven), $19.70, $5.90, $3.20; 2, Kilbronsyth (Schaefer), $3.95, $2.55; 3, Neroli (Palaez), $2.65. Time .59 2-5. Also ran: John Killdee, War Sign, B. Parton, Beauty Boy.

Third race, claiming, purse $300; three-year-olds and up; about five furlongs—1, Combat (Blair), $7.90, $5.70, $2.95; 2, St. Martin's (Palaez), $11.60, $6.85; 3, Manoa (Lyons), $6.95. Time .58 4-5. Also ran; Flyaway, Pay Me, Hattie A., Skylark, Tee Hee.

Fourth race, claiming, purse $300; three-year-olds and up; six and one-half furlongs—1, Miss Fryer (Schaefer), $12.65, $4.50, $3.55; Clarimonde Hope (Trivett), $3.35, $2.80; 3, Ball Hornet (Haven), $4.30. Time 1.23 3-5. Also ran: Evening Star, Nantucket, Blue Miss, Miss Fountain, Kid North.

Fifth race, the Oak Bay Handicap, three-year-olds and up; six and one-half furlongs—1, Epco (Peake), $3.90, $3.15, $2.75; 2, Hamadan (Schaefer), $4.65, $3.45; 3, Montello (Pollard), $3.35. Time 1.23. Also ran: Forebec, Lux, Greenshields.

Sixth race, claiming, purse $400; three-year-olds and up; six and one-half furlongs—1, Kischief Macher (Pollard), $14.75, $8.85, $5.55; 2, Lahonton (Peake), $7.10, $5.15; 3, Miss Berkeley (Palaez), $6.05. Time 1.23 4-5. Also ran: Little Hills, White Lights, Ethel F., Eagle's Home, Heather Leighton.

Seventh race, claiming, purse $400; four-year-olds and up; mile and one-sixteenth—1, Poor Puss (Pollard), $3.30, $2.85; 2, Chula Vista (Lyons), $3.30, $2.70; 3, Cleo's Rochester (Blair), $6.65. Time 1.50 2-5. Also ran: Tennessee, Greekling, Culiacan.

Chicago, Aug. 22.—Results of races at the Hawthorne track yesterday follow:

First race, Hawthorne course — 1, Oncoras, $23.40, $6.86, $6.28; 2, Hidden Thought $4.38, 3.36; 3, Johanna, $12.06. Time, 1.08 1-5.

Second race, Hawthorne course—1, Alex. Woodliffe, $16.68, $8.42, $6.12; 2, Runaway Princess, $4.30, $3.60; 3, Governor Seth, $11.90. Time, 1.17 4-5.

Third race, mile and a sixtheenth—1, Manzana, $9, $4.50, $3.60; 2, Theo Red, $4.80, $3 50; 3, Bride of the Wind, $4.20. Time, 1.19 3-5.

Fourth race, five and a half furlongs —1, Gardner Derr, $4.10, $3.20, $2.80; 2, Nicaragua, $4, $3.40; 3, Paul Hartenstein, $11.40. Time, 1.08 2-5.

Fifth race, mile and seventy yards, Highland Park purse $1,500—1, Solace, $11.06, $4.78, $4.28; 2, Easter Stocking, $2.84, $2.58; 3, Galahad, $4.60. Time, $1.44.

Sixth race, mile and a sixteenth—1, Gaineswood, $19, $7.56, $6.74; 2, Spanish Princess, $8.44, $6.76; 3, Algarnet, $17.32. Time, 1.48 3-5.

Seventh race, mile and a sixteenth—1, Howard Lee, $6.30, $3.74, $2.86; 2, Mimi, $6.86, $3.76; 3, Wolfy, $3.58. Time, 1.48 1-5.

HOW THEY STAND

NATIONAL LEAGUE

	Won	Lost	Pct.
New York	67	44	.604
St. Louis	71	47	.602
Chicago	67	53	.558
Cincinnati	65	52	.556
Pittsburgh	63	52	.548
Brooklyn	57	61	.483
Boston	35	72	.327
Philadelphia	33	77	.300

AMERICAN LEAGUE

	Won	Lost	Pct.
New York	81	38	.681
Philadelphia	75	43	.636
St. Louis	62	59	.512
Chicago	55	64	.462
Cleveland	55	65	.456
Detroit	52	65	.444
Washington	53	67	.442
Boston	48	75	.364

PACIFIC COAST LEAGUE

	Won	Lost	Pct.
Sacramento	36	15	.706
Hollywood	34	17	.667
San Francisco	31	20	.608
Oakland	27	24	.529
Mission	22	28	.431
Los Angeles	21	29	.420
Portland	19	32	.373
Seattle	13	37	.260

INTERNATIONAL LEAGUE

	Won	Lost	Pct.
Toronto	63	56	.535
Baltimore	66	58	.532
Reading	65	60	.520
Montreal	67	62	.519
Rochester	62	60	.508
Buffalo	65	64	.504
Newark	61	66	.480
Jersey City	56	78	.405

Four Hundred to Swim in Toronto Marathon Soon

Toronto, Aug. 22.—More than 400 aspiring world champions from all parts of the world will enter Lake Ontario on September 5, to compete for the long distance swimming championship and the $59,000 in prizes of the third Wrigley swim. All entries now have been received and the list discloses that forty nationalities and one hundred trades and professions are represented.

There are doctors, lawyers, ministers, steelworkers, drug clerks, students, swimming and golf professionals, mail carriers, plasterers, barbers, cooks, musicians, sports writers, telephone operators, grocers and so on.

Sixty-six women are entered for the ten-mile swim on August 29, the first five of these earning the right to compete in the fifteen-mile event a week later.

SOFTBALL

By a score of 10-4, the Navy took the measure of the Royals to tie the semi-final playoff series in the City League at Central Park last night. Each team has now one game to its credit and both are looking forward anxiously to the third and final game to-morrow evening which will decide which team will play the Hillcrest squad for the city championship.

Putman, who pitched a splendid game for the Navy, was given airtight support in the field, and after the batting rally staged by the Navy in the second inning, when they ran up seven runs, the result was never in doubt.

Although Parkington pitched well for the Royals he received poor support in the field.

Bob Whyte and Ernie Stock umpired the game.

Only four teams are left in the Westhome Knockout League. The Crescents were disqualified for disobeying the regulations set down for the second half of the regular league play, and have been expelled from the series. The present schedule of games for the league is: Colwood Wood Company vs. Colonist at Victoria West Park; Langford vs. Marigold at Work Point Barracks. Both games are to be played to-morrow at 6.45 sharp. The winners of the two games will meet at the Work Point Barracks on Monday to decide the championship.

Wins Canadian Amateur Golf Championship

Although many other Canadian titles have left home, the national amateur golf championship will be kept here for another year as a result of the victory of Ross Somerville, of London, Ontario, in the final on Saturday, when he defeated W. K. Langmann, of Columbus, Ohio, over the Summerlea course at Montreal. Somerville is one of the finest amateurs on the continent.

Somerville is one of the outstanding all round athletes of Canada. He was a superlative punting halfback of Toronto Varsity rugby squad. As a cricketer he was good enough to make the eleven which Norman Seagram took to England on a visiting and playing tour several years ago. At hockey, too, he shoots a dangerous puck. He has tried his hand at tennis, squash racquets, baseball and soccer. So far, there is no record of his accomplishments at lawn croquet and parchesi.

Sharkey Loses $150,000 Owing To Leg Injury

New York, Aug. 22—Jack Sharkey will be forced out of ring activity for the next two or three months as a result of a leg injury suffered yesterday in training.

The Boston sailor wrenched his left leg so badly that a plaster cast was necessary to heal the injury.

Sharkey's injury probably will cost him something like $150,000. He was to have met "Big Boy" Peterson at Boston Thursday night of this week and Pierre Charles of Belgium at Detroit, August 31.

O.C. CRICKET

London, Aug. 22—In cricket matches which were complete yesterday Warwick won the first innings from Hampshire at Birmingham. Warwick scored 244 and Hampshire 235 and 147 for three wickets.

The match between Yorkshire and Kent was left drawn. Only one day's play took place. Northampton won from Glamorgan at Swansea by 74 runs. The score: Northampton 166 and 200, and Glamorgan 132 and 160.

Surrey defeated the West Indies by an innings and 87 runs. West Indies made 188 and 89 and Surrey 364. Today Wemsley took six Indian wickets for 44 runs.

German Tennis Row Off to Real Court

Berlin, Aug. 22.—Because the mother of Cecile Aussem, champion woman tennis player of Germany, insisted that Frau von Rezenicek had twice defeated her daughter by using hypnotism, Frau von Rezenicek put aside her tennis racquet and boxed Frau Aussem's ears. The courts will now be called upon to decide who insulted whom. Frau Aussem has entered suit for alleged "insulting assault," and Frau von Rezenicek has started a counter-suit for alleged "defamation of character." Meanwhile the conqueror of Frau Aussem has been disqualified by the Tennis Federation for six weeks.

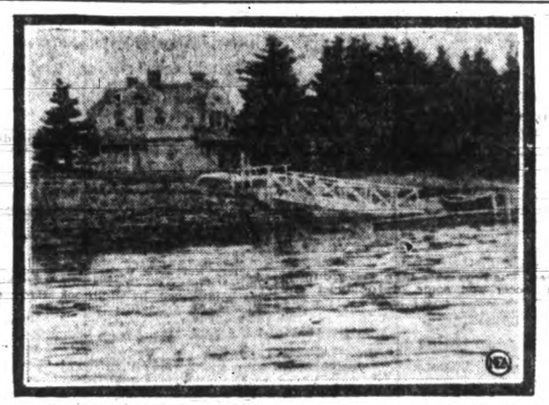

WHERE TUNNEY FOUND SECLUSION—Here is the estate on John's Island, a mile and a half off South Bristol, Me., where Gene Tunney sought seclusion following the announcement of his engagement to Miss Josephine Lauder. Here the retired boxing champion and his wealthy fiancee were aided in their avoidance of photographers and reporters by guards who prevented strangers' boats from landing on the island.

English Football Club in Bad Way

London, Aug. 22.—Aberdare Soccer Football Club, which lost its place in the Southern Section of the English League's Third Division two years ago, may cease to exist entirely. The club cannot fulfill its Southern League fixture with Torquay on Saturday as the bank has called on the club to realize its assets and repay its debt to the bank immediately. The club's only asset is its playing ground. The financial difficulties of the club are ascribed to the industrial depreciation in its district.

Spence Shows His Speed in Dublin

Dublin, Aug. 22—The Canadian swimming star, Walter Spence, smashed Tailteann records in the 100 and 400-metre free-style events yesterday. Spence's records were made in trial heats of both events.

In the 400 metres he beat Garnet Ault of Canada and Lindsay of New Zealand in 5 minutes 31 seconds, clipping 42 seconds off the Tailteann record set in 1924 by Andrew Charlton of Australia. Subsequently the Canadian star did the 100 in 1 minute 1 4-5 seconds, another Tailteann mark.

GENARO SETS EDGE

Chicago, Aug. 22.—Frankie Genaro's ring generalship and experience gave the New York flyweight enough of an edge to win a ten-round decision over Ernie Peters of Chicago, in the main event of a boxing programme in the Hippodrome Arena last night.

Boy With Slingshot Or Air Gun Apt to Be Public Menace

In the Summer season the boy equipped with an air gun or a slingshot becomes a serious menace to everyone in his vicinity unless he has been taught definitely the proper use of these accessories of play.

Recently two San Francisco physicians reported several instances in which eyes had been practically ruined by careless employment of these devices. One boy sixteen years of age was hit in the right eye by a BB shot from an air gun. Although the device itself is not extremely powerful, the metal entered the right eye and caused swelling and bleeding. After the swelling had subsided, an investigation revealed the BB shot in the eye and it was necessary to performan operation in order to remove the metal. After this the eye recovered, but with some permanent scarring and loss of vision.

In another case, a boy eleven years of age who was playing behind a wooden box was hit with a BB shot fired by a boy who was using the box as a target. The shot entered his left eye and brought about an immediate loss of vision. The result here also was an operation with some permanent loss of vision in the eye. The metal was found only by the use of the X-ray.

In a third case a boy eight years of age was struck in the left eye with a staple from a slingshot while playing "Indian" with some other boys. The shock ruptured the capsule of the eye and tore the delicate tissues beyond the point of complete repair.

By the modern use of the X-ray it is possible to find foreign substances when they penetrate the eye and to remove them when necessary. In many cases, when the foreign material is clean in a sense that it is free from bacteria, and if it is in a portion of the eye where it does not obstruct vision, it may remain for a considerable period of time without removal. Sometimes the inflammatory reaction tends to get rid of the foreign material without any further trouble.

Certainly any child that is permitted to use an air gun or slingshot should be thoroughly impressed with the fact that such a device is a menace if improperly employed, and destruction of materials or of human tissue should mean permanent removal of the devices from the possession of the boy who cannot be trusted with them.

Judge—You are hereby sentenced to thirty days as a pedestrian.

Reckless Autoist — Good heavens, judge, do you want to murder me?

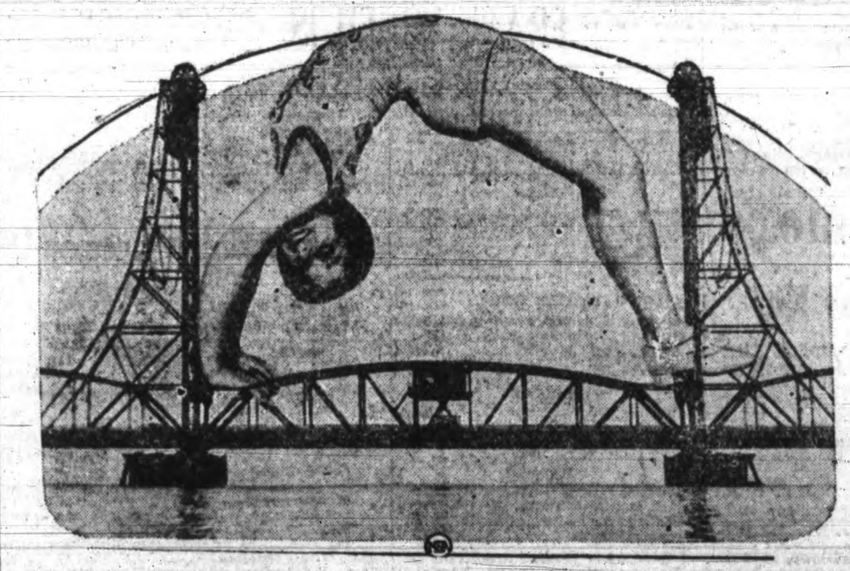

TRY THIS IN YOUR "DAILY DOZEN"—No, the caption on this picture isn't "On the Bridge at Midnight," but maybe it will help you take your mind off the hot weather. If you think Barbara Vernon, petite musical comedy star, is doing what she appears to be doing on the big Dumbarton bridge at San Francisco, you can do so, too. If you don't believe it, that's all right, too.

TIMES FORM CHART

COMPILED BY JOHNNY PARK

Presiding Judge— J. S. Rothert Assoc. Judge and Clerk of Scales—L. Giles
Racing Sec.—R. F. Leighton Starter—W. J. Neary
Paddock Judge—J. W. Hayman

The Willows, Victoria, B.C., Tuesday, August 21, 1928, Third Day

Weather Clear Track Fast

3060—FIRST RACE—Claiming Purse, $300. For three-year-olds and older. 10 pounds below the scale. Non-winners since August 8 allowed 3 pounds. Winners of three or more races since June 29, 4 pounds penalty. Claiming price, $500. Six and one-half furlongs.

Index	Horse and Owner	Wt.	St. ¼	½	¾	Str.	Fin.	Jockey	Odds $1.
3034	Virginia Morse 6 (A.L.Pinto)	112	5	3½	2½	1¹	1¹	Collins	15.30
3030	Red Top 5 (WestHopeStbl)	117	1	2½	1¹	2²	2³	Pollard	2.50
(3041)	Gay Lomond 5 (G.Fox)	110	3	4½	4⁴	3²	3³	Palaez	2.25
3048	Seth's Bacon 5 (MissBuchanan)	112	4	6	6	4½	4²	Trivett	1.95
3025	Marse John a (Mrs.W.McIntyre)	109	6	5¹	5½	5	5½	Lyons	33.45
3041	Jago a (Chas.Caldwell)	109	2	1ʰ	3¹	5²	6⁴	Holcomb	5.75
3041	Little Evelyn 6 (C.Gardner)	105	Threw rider					Louman	32.15

At post 6 min. Off at 2.53. Time 24 3-5, 50, 59 2-5. $2.00 mutuels paid Virginia Morse straight $32.60, place $15.50, show $5.60. Red Top place $4.60, show $2.40. Gay Lomond show $3.15. Winner b m 4, Enfield-Woodsprite, trained by J. A. Lavry. Scratched: 3023 Spearshot. Standing start good. Won first three easily. Virginia Morse, rated behind Gay Lomond for a half, forced to the front on the outside and won with speed in reserve. Red Top forced the issue all the way and held on well. Gay Lomond easily withstood the final challange of Seth's Bacon. Jago quit. Little Evelyn, after delaying the start, unseated her rider after the gate went up.

3061—SECOND RACE—Purse, $300. For maidens, three-year-olds and older, 10 pounds below the scale. Those that have started and not been second since June 29, allowed 3 pounds. If not third, 5 pounds. If such have started twice or more since that date, allowed 3 pounds additional. About five furlongs.

Index	Horse and Owner	Wt.	St. ¼	½	¾	Str.	Fin.	Jockey	Odds $1.
3027	Paved Way 3 (Dr.J.B.Clark)	98	6	4½	2½	2½	1ʰ	Haven	8.85
3006	Kilbronsyth 4 (FrankBeban)	116	4	5¹	1ʰ	1ʰ	2¹	Schafer	2.05
3039	Neroli 4 (H.M.Pullerton)	111	5	3¹	3²	3½	3½	Palaez	2.80
3053	John Killdee 5 (W.H.West)	110	3	2ʰ	5¹	4½	4³	Morses	12.30
3027	Beauty Boy a (F.A.Ivall)	116	2	1ʰ	4ʰ	5¹	5³	Ross	2.55
3037	War Sign 3 (RoyalOakStbl)	108	7	7	7	7	6½	Barr	9.20
3040	B. Parton 3 (RuthParton)	100	1	6²	6²	6½	7	Lyons	40.00

At post 2 min. Off at 3.27. Time 24, 49, 1.24. $2.00 mutuels paid Paved Way straight $19.70, place $5.90, show $3.20. Kilbronsyth place $3.95, show $2.55. Neroli show $2.65. Winner b f 3, Ponce de Leon-Ada Meade, trained by owner. Overweight: B. Parton (1), War Sign (2). Standing start good. Won first three driving. Paved War, aided by an energetic ride, found clear running on the rail and outlasted Kilbronsyth in a long sustained drive. The latter was rushed to the front on the overland but could not maintain his advantage. He was staggering at the end. Neroli had a rough journey and raced gamely. John Killdee quit after showing early speed. Beauty Boy quit. The others were beaten off.

3062—THIRD RACE—Claiming Purse, $300. For three-year-olds and older that have not been first or second since June 29, 12 pounds below the scale. Claiming price, $600. No apprentice allowance. About five furlongs.

Index	Horse and Owner	Wt.	St. ¼	½	¾	Str.	Fin.	Jockey	Odds $1.
3011	Combat 4 (H.Heywood)	111	1	3²½	1²	2¹	1ʰ	Blair	2.95
3018	St. Martin's a (E.Neal)	111	4	1²	2¹	1½	2¹	Palaez	10.60
3040	Manoa 4 (Mrs.W.McIntyre)	111	2	5¹	5²½	3²	3½	Lyons	12.70
3040	Flyaway 5 (C.H.West)	109	3	4¹	3¹	4½	4¹	Trivett	5.60
3039	Pay Me 5 (C.H.Jones)	111	8	6²	6¹	6²	5½	Collins	12.30
3008	Tee Hee 4 (E.S.T.Johnson)	111	7	7½	4ʰ	5¹	6²	Peake	8.15
3008	Skylark a (Hobson-Mast)	111	6	8	7¹	7²	7¹⁰	Schafer	3.35
3039	Hattie A. a (Mrs.Merritt)	109	5	7¹	8	8	8	Pollard	9.40

At post 2 min. Off at 4.03. Time 24 1-5, 49, 58 4-5. $2.00 mutuels paid Combat straight $7.90, place $5.70, show $3.95. St Martin's place $11.60, show $6.85. Manoa show $6.95. Winner b g 4, St. Rock-Melee, trained by C. Thurman. Overweight: Tee Hee (2). Standing start good. Won driving. Combat, well placed on the rail, found an opening at the second turn and outlasted St. Martin's in a furious drive. The latter went a trifle wide all the way and only faltered in the last stride. Manoa easily bested Flyaway for the show. Tee Hee tired. Skylark and Pay Me lost all chance at the first turn when carried out by Hattie A.

3063—FOURTH RACE—Claiming Purse, $300. For three-year-olds and older, 10 pounds below the scale. Non-winners since August 8 allowed 3 pounds. Winners of three or more races since June 29, 4 pounds penalty. Claiming price, $500. Six and one-half furlongs.

Index	Horse and Owner	Wt.	St. ¼	½	¾	Str.	Fin.	Jockey	Odds $1.
3048	Miss Fryer a (F.Buskey)	112	1	2¹	1ʰ	1½	1¹	Schafer	5.52
3042	Clarimonde Hope 5 (Prevedoros)	111	2	3²	3½	2½	2²	Trivett	1.10
3054	Ball Hornet 5 (Dr.J.B.Clark)	109	5	4½	5½	3²	3½	Haven	10.90
(3032)	Evening Star 8 (W.Millington)	117	3	1¹	2²	3¹	4²	Palaez	34.55
3054	Kid North 3 (J.Doran)	105	8	8	6½	6½	6½	Lyons	39.80
(3045)	Miss Fountain 4 (Mrs.Johnson)	110	7	6ʰ	7¹	7¹	6³	Holcomb	2.90
(3046)	Nantucket a (H.E.Cassity)	117	6	7ʰ	4²	4½	7¹	Pollard	27.50
3033	Blue Miss a (A.Granville)	107	4	5¹	8	8	8	Moraes	24.10

BALL HORNET CLAIMED BY J. PREVEDOROS FOR $500.

Off at 4.28. Time 24, 49 3-5, 1.23 3-5. $2.00 mutuels paid Miss Fryer straight $12.65, place $4.50, show $3.55. Clarimonde Hope place $3.35, show $2.05. Ball Hornet show $4.30. Winner b m a, Edwin T. Fryer-Reene W., trained by J. W. Hunter. Scratched: 3024 Calgary Stampede. Moving start good. Won first three easily. Miss Fryer raced Evening Star into submission, opened up a good margin on her field, and won in the clear. Clarimonde Hope, probably best, ran wide on all turns and lost considerable ground. Ball Hornet finished fast. Evening Star stopped. Kid North ran a good race from a slow beginning. Miss Fountain showed a dismal effort. Nantucket quit.

3064—FIFTH RACE—The Oak Bay Handicap. Purse $500. For three-year-olds and older. Six and one-half furlongs.

Index	Horse and Owner	Wt.	St. ¼	½	¾	Str.	Fin.	Jockey	Odds $1.
3050	Epco 3 (E.M.Markham)	110	1	1ʰ	1¹	1¹	1²½	Peake	.95
(2996)	Hamadan 6 (Mrs.R.Brady)	125	4	6	5¹	2ʰ	2¹	Schafer	4.70
3037	Montello 4 (C.Caldwell)	107	5	3ʰ	2¹	3ʰ	3¹	Pollard	7.20
3036	Forebec 3 (FrozenNorthStbl)	107	3	5¹	4ʰ	4½	4½	Lyons	5.65
3050	Lux 5 (H.Matheson)	109	2	2½	3ʰ	3¹	5¹	Sporri	21.25
2973	Greenshields 3 (H.M.Fullerton)	100	6	4ʰ	5½	6	6	Palaez	6.35

At post ½ min. Off at 5.13. Time 23 4-5, 48 4-5, 1.23. $2.00 mutuels paid Epco straight $3.90, place $3.15, show $2.75. Hamadan place $4.65, show $3.45. Montello show $3.35. Winner ch g 3, Fireman-Eel, trained by owner. Scratched: 3050 Simony. Overweight: Epco (1). Standing start good. Won easily, second and third driving. Epco raced head and head with Lux for a quarter, shook her off, then opened a long lead which he held until the wire. Hamadan closed with terrific speed and was rapidly overhauling the winner. Montello raced gamely. Forebec was in a pocket in the stretch. Lux tired. Greenshields was finished after the first half.

3065—SIXTH RACE—Claiming Purse, $400. For three-year-olds and older, 10 pounds below the scale. Claiming price, $800. If for $600, allowed 3 pounds. Non-winners of two races since June 29, allowed 3 pounds. Six and one-half furlongs.

Index	Horse and Owner	Wt.	St. ¼	½	¾	Str.	Fin.	Jockey	Odds $1.
3028	Kischief Macher 3 (Roth.-Web.)	105	2	3½	3²	3²	1ʰ	Pollard	6.37
3035	Lahonton 6 (V.andO.Stbl.)	117	1	2²	2²	1¹	2¹	Peake	6.05
3021	Miss Berkeley 3 (C.E.Brown)	105	3	1¹	1½	2¹	3½	Palaez	8.10
3014	Little Hills 3 (E.H.Harrill)	100	8	8	7²	4½	4½	Lyons	33.70
3028	Ethel F. 6 (Robson-Mast)	107	4	5²	6	7½	5½	Blair	7.35
3035	Eagle's Home 3 (AristidesStbl.)	102	7	7²	6ʰ	6ʰ	6²½	Trivett	1.45
3042	Heather Leighton 3 (Mrs.Hunn)	105	5	4ʰ	4½	5½	7²	Holcomb	7.75
3045	White Lights 6 (RoyalOakStbl)	112	6	6½	5½	8	8	Barr	10.85

At post 3 min. Off at 5.52. Time 24, 49 1-5, 1.23 4-5. $2.00 mutuels paid Kischief Macher straight $14.75, place $8.55, show $5.55. Lahonton place $7.10, show $5.15. Miss Berkeley show $6.05. Winner ch f 3, Omar Khayyam-First Witch, trained by W. Webster. Standing start good. Won first three driving. Kischief Macher, well placed throughout, moved up turning for home and proved gamest in a drive. Lahonton broke fast, was rated behind the pace, but could not withstand the winner's rush after assuming the lead. Miss Berkeley set a fast pace and tired. Ethel F. and Eagle's Home were in a pocket early. Heather Leighton and White Lights stopped.

3066—SEVENTH RACE—Claiming Purse, $400. For four-year-olds and older, 10 pounds below the scale. Claiming price, $800. If for $600, allowed 3 pounds. If for $400, allowed 5 pounds. Non-winners since August 8 allowed 3 pounds. Non-winners since June 28 allowed 3 pounds additional. One mile and one-sixteenth.

Index	Horse and Owner	Wt.	St. ¼	½	¾	Str.	Fin.	Jockey	Odds $1.
3052	Poor Puss a (G.Drumheller)	105	3	2ʰ	1²	1¹	1¹	Pollard	2.60
3021	Chula Vista 6 (R.Buck)	108	5	4¹	3²	2ʰ	2½	Lyons	1.65
3048	Cleo's Rochester 5 (McDel-Price)	105	2	3²	4²	4½	3½	Blair	26.05
(3049)	Tennessee 4 (Mrs.C.C.Emmert)	108	1	1½	2½	3²	4²	Trivett	5.35
3031	Greekling 4 (BreshnenBros.)	105	4	5	5	5	5	Cox	11.00
3045	Culiacan 4 (Mrs.B.BartonEst.)	108	Left at post					Moraes	3.00

At post 2 min. Off at 6.29. Time 24 1-5, 49, 1.18 4-5, 1.44, 1.50 2-5. $2.00 mutuels paid Poor Puss straight $7.20, place $3.20, show $2.85. Chula Vista place $3.20, show $2.70. Cleo's Rochester show $6.65. Winner br m a, Dick Pinnell-Bannorella, trained by H. Walters. Standing start good for all but Culiacan. Won first three easily. Poor Puss practically set all her own pace and was unextended. Chula Vista was called on several times but could not cut down the winner's margin. Cleo's Rochester showed a good effort. Tennessee tired. Greekling was never a contender. Culiacan refused to break when the barrier was sprung.

1929
ELECTRIC
Consoles

$265, $285, $295

CROSLEY
MARCONI
RADIOLA
SPARTAN
FADA

$20 Places a Console in your Home

KENT'S
641 Yates St. Phone 3449

Many Things Are Better Than the Best

By OLIVE ROBERTS BARTON

When I was little, one saying was paramount in our house: "It never pays to buy anything but the best."

It has taken me a score or two of years to rightly interpret so sterling a proverb. I have heard it put this way also, "You get just exactly what you pay for." This, too, has many derivatives, albeit on the top it seems to have so little of wisdom.

Side by side in a store things look very different. There are, for instance, two pieces of material. One is of sheney black velvet that drops like black water through your fingers. The other is of black velveteen, stolid and durable, but looking like a bit of broken bottle beside a blue fontaine diamond.

You are out for a black velvet dress. One you can wear for general utility, a sport dress, one that will stand wind and rain and street and office wear. But you linger fascinated over the other piece of material, the one that drips like distilled night with the glitter of icicles in its folds—the one that stands for futility, as far as hard wear is concerned. "It always pays to buy the best," whispers that old alibi of your childhood. And against all reason, all sense and good judgment, you buy the beautiful thing that you may not need and cannot afford.

Personally, I think the adage is worn out. It was made for a day when the "best" was within the reach of pocketbooks and when the "best" did not mean all the riches of India. Before the time when the word had been interpreted by the devil in his own fashion to further his own ends. It would be much more sensible to teach our children, "Buy what you need and can afford. Look for the thing that is most useful."

Polonius said in his famous advice to his son, "Costly thy raiment as pure can buy—rich but not gaudy."

If butter and eggs and rents had been as high in Denmark then as they are now in Canada, I'm willing to lay a wager that the famous quotation would run something like this: "Watch the raiment which thy purse can buy. Good and not shoddy. But watch also or you will pay twenty dollars a yard for stuff you don't need at all!"

Triple Jabots

Jabots, of circular cut, in apricot, tan and rich brown shades are posed gracefully on the left side of the blouse and skirt of a brown velvet Winter frock.

Racing

Willows Park
AUGUST 18-25

Grandstand and Paddock
$1.25

Australian Automatic Totalisator
Straight, Place and Show Betting

Weekly Tickets on sale at Morris's, Steele's and Two Jacks' Cigar Stores

FINE POULTRY SHOWN AT FAIR

Record Entry of Splendid Birds at Willows Exhibition

The largest Fall exhibition of poultry ever collected in Victoria is on view at the Willows Exhibition, splendid birds being exhibited in all classes.

Prize awards issued to-day are as follows:

Anconas
All awards J. E. J. Harris.

Andalusian
All awards J. Knowles.

Brahmas, Light
All awards H. E. Bristow.

Salmon Faverolles
All awards J. Sarsiat.

Houdans
All awards J. Sarsiat.

Hamburgs, Silver Spangled
All awards J. Sarsiat.

Leghorn, Black
All awards J. Harris.

Leghorns, Buff
All awards J. Sarsiat.

Leghorn, White
Cock—1, J. F. Hanna; 2, N. Plaxton; 3, Mrs. E. Davies.
Hen—1, 2 and 4, N. Plaxton; 3 and 5, J. F. Hanna.
Cockerel—N. Plaxton.
Pullett, 1, 2, 3, and 4, N. Plaxton.
Old Pen—1, N. Plaxton; 2, J. F. Hanna.
Young Pen—N. Plaxton.

Leghorn, Silver Duckwing
All awards W. E. G. McLagan.

Minorcas, Black
All awards J. Greig.

Polish
White, black crested—All awards J. Sarsiat.

Plymouth Rock
Dark Barred—All awards J. Blackstock.

Plymouth Rock, White
Cock—1, 3, and 5, Wace and Reason; 2 and 4, G. Scholefield.
Hen—1, 4 and 6, Wace and Reason; 2, 3, 5 and 7, G. Scholefield.
Cockerel—1 and 2, G. Scholefield.
Pullet—G. Scholefield.
Old Pen—1 and 3, Wace and Reason; 2, G. Scholefield.

Plymouth Rock, Light Barred
Cock—1, W. Bolton; 2, J. Blackstock.
Hen—1, 2, 4 and 5, J. Blacktock; 3, W. Bolton.
Cockerel—1, 2, 3, and 4—J. Blackstock.
Pullet—1, 2, 3, and 4, J. Blackstock.
Old Pen—1, J. Blackstock; 2, W. Bolton.
Young Pen—1 and 2, J. Blacktock.

Red Caps
All awards W. Sharp.

Wyandottes, R. C. White
Cock—1, E. and M. Barns; 2, H. Nancarrow and Sons.
Hen—1, 2, and 3, H. Nancarrow and Sons.
Cockerel—1, H. Nancarrow and Sons; 2, G. Brain; 3, E. and M. Barnes; 4, C. H. Williams.
Pullet—1 and 2, E. and M. Barns; 3, H. Nancarrow and Sons; 4, E. and M. Barns; 5, G. Brain.
Old Pen—H. Nancarrow and Sons.
Young Pen—G. Brain.

Wyandottes, Silver Laced
All awards R. Anderson.

Eggs

One Dozen Specials
White—1, C. H. Borden; 2, J. Grieg.
Other than white—1, A. G. Jackson; 2, H. Grist; 3, R. Anderson.
Extras, White—1, C. H. Borden; 2, J. Greig.
Extra other than white—1, A. G. Jackson; 2, G. Scholefield; 3, R. Anderson; O, G. Brain.

Three Dozen Specials
White—C. H. Borden.
Other than white—1, A. G. Jackson; 2, H. Grist.
Extras, white—C. H. Borden.
Extras other than white—1, A. G. Jackson; 2, H. Grist.

VEGETALE PRIZE WINNERS AT FAIR

The following prize awards were made yesterday in the vegetable sections at the Willows Exhibition:

Parsnips—1, F. Hall; 2, W. F. Salsbury.
Parsley, growing—1, John Naysmith; 2, H. Pistell.
Peas, shelled—1, J. S. Nunn; 2, G. Attwood.
Peas, pods—1, G. Attwood; 2, W. Barclay-Hunton.
Peppers—1, F. Crowe; 2, F. Hall.
Pumpkin—1, A. G. Tait; 2, W. G. Burch.
Radish—1, John Naysmith; 2, A. G. Tait.
Horseradish—1, W. G. Burch; 2, G. W. Ilott.
Rhubarb—1, T. E. Astley; 2, Mrs. James Hamilton.
Squash, Hubbard—1, W. G. Burch; 2, A. G. Tait.
Squash—1, George Attwood; 2, W. G. Burch.
Tomato, red hothouse—1, G. W. Ilott; 2, T. E. Astley.
Tomato, yellow hothouse—1, T. E. Astley; 2, George Little.
Tomato, outside, red—1, F. Crowe; 2, G. W. Ilott.
Tomato, outside, yellow—1, Albert E. French; 2, George Little.
Turnips, white—1, George Attwood; 2, George Little.
Turnips, yellow—1, George Attwood; 2, John Naysmith.
Vegetable Marrow, white or yellow—1, George Attwood; 2, Victoria High School Gardens.
Vegetable Marrow—1, T. E. Astley; 2, Victoria High School Gardens.
Extra entries—1, Dr. A. G. Price; 2, Mrs. B. Fagerberg.
White Beans, dwarfs—1, Mrs. W. G. Dekousie; 2, Mrs. E. W. Darcus.
Colored Beans—1, T. E. Astley; 2, D. Miles.
Scarlet Runner—1, T. Comber; 2, T. E. Astley.
Runner, any other variety—T. E. Astley.
Broad Bean—1, T. E. Astley; 2, James Hamilton.
Peas—1, Jerry Archer; 2, F. Moules.
Collection named varieties, peas and beans excepted—1, T. E. Astley; 2, J. H. Robinson; 3, Jerry Archer.
Kohl rabi—1, G. Attwood; 2, J. A. Nunn.
Kale, curly—1, Mrs. Jas. Hamilton; 2, M. Blackstock.
Two Musk Melon—1, Bernard Woodhouse; 2, Mrs. B. Fagerberg.
Onions, white—1, F. A. Tomsett; 2, Thos. M. Daveson; 3, John Naysmith.
Onions, yellow or brown—1, J. A. Nunn; 2, F. Mann; 3, W. G. Burch.
Onions, red—1, John Naysmith; 2, W. G. Burch; 3, F. A. Tomsett.
Onions, pickling—1, W. G. Burch; 2, H. Pistell; 3, T. E. Astley.
Onions, shallots or multipliers—1, F. A. Tomsett; 2, A. Mills; 3, John Naysmith.
Onions, any variety—1, W. F. Salsbury; 2, T. E. Astley; 3, F. A. Tomsett.
Onions, rope—1, A. Miles; 2, John Naysmith; 3, T. E. Astley.
Special exhibit gardening vegetables—Victoria Horticultural Society.
Best collection vegetables—1, Geo. Little; 2, W. S. Burch; 3, T. S. Astley; 4, J. Naysmith.
Collection vegetables—1, A. Miles; 2, H. N. Cooper; Francis Turner.

Children Under Sixteen Years of Age
Best exhibit vegetables—1, G. Little Jr.; 2, Jerry Archer.
Best exhibit flowers—Jerry Archer.
Best exhibit garden vegetables—Burnside School.

POTATOES
Dish of potatoes, late round, oblong or oval variety, named—1, C. Bradbury; 2, W. G. Burch.
Dish of potatoes, late long variety, named—1, J. A. Hartley; 2, C. Bradbury.
Early white potatoes, named—1, Jas. Savident; 2, C. Bradbury; 3, Alec Gillespie.
Early red or colored potatoes, named—1, C. Bradbury; 2, A. Miles.
Late round or oblong potatoes, named — 1, Jas. Savident; 2, W. G. Burch.
Late long potatoes, named—1, J. A. Hartley; 2, C. Bradbury.
Sack early white commercial potatoes, named—1, C. Bradbury; 2, W. G. Burch.
Sack early red or colored commercial potatoes, named — G. F. Scholefield.
Sack commercial potatoes, any late round or oval variety, named—W. G. Burch.
Sack commercial potatoes, any late long variety, named—C. Bradbury.
Dish of potatoes, cooked, to be shown in their skins—1, Mrs. E. W. Darcus; 2, Mrs. K. Butcher.
Best collection potatoes—1, C. Bradbury; 2, Victoria High School Gardens.
Best sack potatoes early white that has passed two field inspections—C. Bradbury.
Best sack potatoes, early red or colored, that has passed two field inspections—C. Bradbury.
Sunflower, two heads—1, G. Attwood; 2, W. G. Burch.

Wonderful For Indigestion!

When your stomach feels bad; when Gas, Sourness, Nausea or after-eating pains make you feel miserable—a single dose of pure Bisurated Magnesia will bring you Instant Relief!

For Indigestion, the prompt effectiveness of this special non-laxative BISURATED form of Magnesia is really wonderful. Even the most obstinate cases quickly respond. Pleasant and inexpensive to use. Ask your druggist. (Adv.)

Bovril is both nutritious and delicious

Langford

Langford, Aug. 22—F. Ashley Sparks, late of St. Aidan's School, Oak Bay, has taken "The Spaniards" on the Island Highway, where he will conduct classes in future.

Mr. Sibley, from California, has bought the property formerly owned by W. H. Gafford of Lost Lake, Highland district, and will reside there.

The silver tea held at the home of Mrs. Ernest Goucher, Island Highway, on Monday afternoon under the auspices of the ladies of St. Matthew's Guild, was very successful. Radio selections throughout the afternoon were greatly appreciated by the visitors. Mrs. Alfred Peatt, Colwood, judged the best baked cake competition, eventually awarding the prize to Miss Winifred Bown. The cakes were subsequently sold by Mrs. Jack Stephen. An apron and towel table was in charge of Mrs. H. A. Hincks. "David" was the name of the prettily-dressed doll, clothed by Miss Betty Smedley, and won by Mrs. J. Stephen. Rev. H. B. Allen ran a nail driving contest. Tom Dixon was the fortunate prizewinner. Mrs. Gould and Mrs. Gadsden of Victoria entertained the visitors with tea cup reading, while Mrs. Shrimcton was the "lady of mystery."

A bran tub pleased the young people. The Misses Eileen Hincks and Margaret Smedley were in charge of this attraction. Delicious teas were served by Mrs. E. Goucher, Mrs. G. Cooney and Mrs. H. Simpson on the lawn. The guild members wish to thank all friends for contributions. The proceeds will be devoted to the guild needs.

The Langford softball team won its match against Marigold on Monday night by three runs to two. The local nine are now winners of the second half of the Westholme Softball League.

Colwood

The Colwood Women's Institute is again exhibiting at the Willows Fair. For two years in succession they have won the beautiful silver cup donated by Mrs. W. J. Savory of Victoria, and an energetic body of workers has been busy for some weeks for this year's show. The committee in charge of detailed arrangements is as follows: Management, Mrs. C. Goodall; arrangements, Mrs. J. Goodall, Mrs. E. Shields and Mrs. A. S. Burgess; meat, Mrs. H. Parker; vegetables, Mrs. G. Piercy; fruit, jam and jellies, Mrs. R. Murray and Mrs. T. W. Spencer; plain sewing, Mrs. J. Hopwood; pickles and relishes, Mrs. E. Peatt; fancy work, Mrs. A. S. Burgess and Mrs. J. Goodall; crocheting and tatting, Mrs. A. Peatt; candy, Mrs. T. Godfrey; home cooking, Mrs. J. Goodall; knitting Miss Kelly.

Mr. and Mrs. Gardner and Miss Topsy Gardner have returned from Lulu Island after spending two weeks with Capt. and Mrs. Goss.

J. Black has returned to Vancouver after visiting Mr. and Mrs. H. Trosser.

Miss Susie Butler is holidaying in Vancouver.

McKenzie Grieve and Miss Mary Grieve of Innisfail, Alberta, are the guests of Mrs. R. Murray, Albert Head Road.

Hudson's Bay Company.

INCORPORATED 2ND MAY 1670.

Other Stores at Winnipeg, Yorkton, Saskatoon, Edmonton, Calgary, Lethbridge, Nelson, Vernon, Kamloops and Vancouver

An Extraordinary Offering for Thursday, Friday and Saturday

Young Men's Two-trouser Tweed Suits

Embodying New Lines and New Style Ideas for This Fall

25.00

It's a price that hardly seems possible for such quality. Truly a sensation in value giving—just another instance, demonstrating our pre-eminence in clothing value. They are tailored from sturdy herringbone tweeds in fawn, grey and medium shades; single and double-breasted models for young men and men who prefer more Conservative styles. Sizes for all types; short, tall and portly. Fit guaranteed. Every suit tailored to our own rigid specifications. Price with extra pair of trousers, for **$25.00**

Manfield Shoes for Men

The embodiment of all that is best in design, material and workmanship Manfield English-made Shoes, have a dignity of style quite their own defying parody. Shoes for sport, business and dress wear, in all sizes and widths.
Per pair **$10.00**

For the Shaving Kit

Colgate's Shaving Cream, in tubes, **10¢** and ..... **35¢**
Rubber-set Shaving Brushes ..... **98¢**
Astringent Shaving Lotion ..... **45¢**
Talcum for after shave, 25c value for **17¢**
Gillette Razors, standard $5.00 style, for **$3.95**
Autostrop Razors, new style with strop and ten blades **$1.00**

—Main Floor, HBC

Imported English and French Toiletries

Vinolia Lavender Toilet Soap, box of 12 at **$1.50**
Gibb's Lavender Dew Soap, box of 6 at ..... **75¢**
Guerlain's Purse - size Perfumes, at **$1.00**
Guerlain's L'Heure Bleue Perfume, 1-oz. size **$4.00**
Atkinson's California Poppy Perfume, original bottles **$1.35**
Houbigant's Quelques Fleur Perfume, ½-oz. **$2.00**

Drugs,
—Main Floor, HBC

New Applique, Hand-embroidered Madeira Linens

These are appealing and artistic linen pieces designed for use in homes of refinement. The designs have each an individual note and are in colored effects of rose, blue and coral, giving an effective appearance.
Doilies, round. Each, **25¢** to **65¢**
Centres, each **$2.50**
Doilies—
Oval, each, **50¢** to **$1.00**
Oblong, each **$1.50**
Scarves, each, **$2.95** to **$7.95**
Squares—
Size 36x36 inches, each **$5.95**
Size 45x45 inches, each **$9.50**
Napkins, per dozen **$7.95**

—Main Floor, HBC

25% Off Souvenirs and Novelty Gifts

Visitors are specially invited to examine a special novelty goods table on which they will find a most interesting collection of articles, suitable for gift purposes, including totem poles, leather cushions, leather book covers, native Indian and Oriental baskets and many other attractive gifts, all clearing at 25% off marked prices.

—Main Floor, HBC

Neckwear Offerings for Thursday

Smart Four-in-hand Silk Ties
Clever new designs in checks, stripes and coin spots. Shown in many fascinating color combinations. Prices, **$1.25, $1.50** and at **$1.75**

Printed Crepe de Chine Windsor Ties
Shown in many charming floral and conventional designs and tasteful color variations. Price, each, at **$1.50**

English Novelty Striped Silk Windsor Ties at $1.75
Shown in pleasing multicolored striped effects and attractive for sport and street wear. Quality and style are happily combined in these handsome new Macclesfield silk ties **$1.75**

All Silk Crepe de Chine Windsor Ties at 95c
Splendid quality plain color Windsor Ties shown in a full range of all wanted colors as well as black and white. Price, each ..... **95¢**

—Main Floor, HBC

Fresh Meat Specials for Thursday

Flank Steaks, per lb. ..... **28¢**
Boneless Rolled Corned Beef, per lb., at ..... **15¢**

LAMB
Shoulders, per lb. ..... **25¢**
Legs and Loins, per lb. ..... **40¢**

PORK
Legs, whole, per lb. ..... **30¢**
Fillets, per lb. ..... **35¢**
Loins, per lb. ..... **40¢**
Shoulders and Sides, per lb. ..... **30¢**

1,000 lbs. Rumps of Beef, per lb. ..... **25¢**

VEAL
Fillets, per lb. ..... **40¢**
Loins, per lb. ..... **38¢**
Rump Roast, per lb. ..... **35¢**
Shoulders, per lb. ..... **25¢**
Veal Stew, per lb. ..... **15¢**

SMOKED FISH
Spouse's Sable Cod, per lb. ..... **25¢**
Spouse's Fillets, per lb. ..... **20¢**
Kippers, per lb. ..... **15¢**
Haddies, per lb. ..... **20¢**

POULTRY
Roasting Chicken, per lb. ..... **45¢**
Fowl, per lb., **25¢** and ..... **30¢**
Small Chicken, per lb. ..... **35¢**

SAUSAGES
Imperial Pork Sausages, per lb. ..... **30¢**
H B C Beef Sausages, per lb. ..... **15¢**
Beef and Pork Sausages, per lb. ..... **20¢**
Wieners, per lb. ..... **30¢**

—Lower Main Floor, HBC

Inexpensive Frocks

For Afternoon Wear

New Arrivals at $15.95, $19.95 and $25.00

This shipment of Afternoon Frocks has just been opened up and the styles are the very latest that are being shown in the Eastern fashion markets. These frocks are fashioned along new lines, essentially feminine and correct for all daytime occasions. Notable is the close fitting hip line with flare below, bias-pleated skirts, giving a butterfly effect, new low necklines, and touches of velvet. Materials are of crepe satin, flat and crystal crepe combined with chiffon velvet; and the colors are bright and navy blue, tan, sand, and, of course, black; sizes 16 to 40. Prices, **$15.95** to **$19.95** and **$25.00**

Women's Smart New Pullovers

Useful garments at all times and particularly at this season of changeable temperatures. Plain weaves. Circular stripes in contrasting colors. Polo collar and two set-in pockets. Made from all pure wool; sizes 36 and 40. Price **$4.95**

The New Butterfly Skirts at $4.95

Here are the very latest in Skirts. Circular style with graduated pleats giving the "butterfly" effect which is, of course, charming. They come in the choicest of new shades for Fall. Plain or in fancy plaids; also in cream; sizes 16 to 20. Price **$4.95**

—Second Floor, HBC

Women's New Art Silk and Wool Hose for $1.00 a Pair

Best Quality Art Silk and Botany Wool Hosiery for early Fall wear. This is an attractive marl-finish stocking, unshrinkable, seamless and with high spliced heels and double soles. Excellent choice of colors and in all sizes, 8½ to 10. Price, per pair **$1.00**

—Main Floor, HBC

Three-piece Chesterfield Suites For Only $13.50 Down

Balance Payable in Twelve Equal Payments

Handsome Three-piece Chesterfield Suites, consisting of settee, armchair and wing chair upholstered in figured velour and fitted with loose spring cushions. At the special sale price of **$135.00**
Other splendid values at **$145.00, $179.00** and at **$195.00**

Floor Lamps to Lighten and Brighten the Longer Evenings

During this Sale we offer you the choice of any Lamp and Shade at $25.00 or under for

$2.50 Down

Balance in Easy Monthly Payments

Complete Floor Lamps at $16.00
Very neatly turned and fluted walnut finish shafts with weighted base and adjustable chain pull sockets. Complete with attractive silk shade in a variety of pleasing colors. Sale price, complete **$16.00**

Solid Walnut Shafts at $10.95
In the popular shades finish with heavy turned shaft and double chain pull sockets. Sale price, each, **$10.95**

Silk Shades at $8.50
Twenty-two inches long with insertions, gold braid trim and six-inch silk fringe in a variety of pleasing colors. Sale price **$8.50**

Silk Shades at $12.50
Very neatly made and of fine design with gold braid trim and deep fringe. The color combinations from which to choose are peach over orange, taupe over orange or blue over cerise.

Silk Shades at $16.50
In the more elaborate styles, with medallions and fancy pleatings. Sale price **$16.50**

—Fourth Floor, HBC

August Sale Prices on Dining-room Suites

Eight Pieces in Solid Oak
Comprising buffet, table and six chairs in solid oak with Old English finish. Very substantially made. Sale price, complete, at **$98.50**
Or $9.85 down, balance in 12 monthly payments

Dining-room Suites for Small Rooms
In six pieces, comprising small buffet, extension table and set of four wood-seat chairs of very quaint design. Ideal for small room. Sale price **$98.50**
Or $9.85 down, balance in 12 monthly payments

Eight Pieces in Shaded Walnut Finish
With long mirror on buffet, oblong extension table and set of six leather-seat chairs. Sale price **$105.00**
Or $10.50 down, balance in 12 monthly payments

Nine Pieces in Genuine Walnut Veneer
Consisting of buffet, china cabinet, extension table and set of six chairs; regular $219.00. Sale price **$169.50**
Or $16.95 down, balance in 12 monthly payments

Exceptional Values in Washed Chinese Rugs

We have just received a big new shipment of these beautiful rugs direct from China. They are hand made to our own specifications and designs—rich, thick piled rugs in taupes and blues. The colors are absolutely fast. We invite your inspection.
Size 6.0x9.0, price **$150.00**
Size 8.0x10.0, price **$225.00**
Size 9.0x12.0, price **$295.00**
Size 10.0x16.0, price **$450.00**

Mirzapore Rugs From India

Size 3.0x6,0, Price $13.95

Genuine hand-made Mirzapore Rugs. Compare the size and price with the average Axminster and you will find that these are away lower than anything offered. There are only ten of these Mirzapore Rugs.

Curtain Panels and Other Draperies at Sale Prices

Tuscan Panels
Values to $2.95, on Sale at $1.89 Each
Heavy Tuscan Panels, also Fillet Nets, finished with fringed ends. These panels are the newest and most attractive form in drapes. Sale price, each **$1.89**

Silk and Cotton Curtain Panels
Values to $5.50, on Sale at $2.98 Each
This offering includes sample panels, also others which are slightly soiled. The selection is an excellent one and the value extraordinary. Sale price, each **$2.98**

Scotch Curtain Nets on Sale at 19c a Yard
Fine quality all-over Curtain Nets, 35 inches wide and in neat patterns. Here is an opportunity to replace your curtains at this extraordinarily low price. Sale price, per yard ..... **19¢**

Curtain Trimmings
Values to 30c, on Sale for 5c a Yard
Edgings and fringes in a wide assortment and in many colorings. Useful in the home in many places. Sale price, per yard .. **5¢**

—Third Floor, HBC

Don't Allow Your Child to Be Handicapped by Poor Eyesight

If your child is backward in studies and shows a disinclination toward reading, it may be that the eyes are at fault.

Many intelligent children are handicapped by eyestrain and defective vision.

Have your child's eyes examined before school opens and thus provide an equal opportunity with others for the new term.

—Optical Department,
—Mezzanine Floor, HBC

SECOND SECTION.

Victoria Daily Times

SECOND SECTION

VICTORIA, B.C., WEDNESDAY, AUGUST 22, 1928

TELEPHONE YOUR CLASSIFIED ADVERTISING TO 1090—WE WILL CHARGE IT

Victoria Daily Times
Advertising Phone No. 1090

RATES FOR CLASSIFIED ADVERTISING

Situations Vacant, Situations Wanted, To Rent, Articles for Sale, Lost or Found, etc., 1½c per word per insertion. Contract rates on application.

No advertisement for less than 25c. Minimum, 10 words.

In computing the number of words in an advertisement, estimate groups of three or less figures as one word. Dollar marks and all abbreviations count as one word.

Advertisers who so desire may have replies addressed to a box at The Times Office and forwarded to their private address. A charge of 10c is made for this service.

Birth Notices, $1.00 per insertion. Marriage, Card of Thanks and In Memoriam, $1.50 per insertion. Death and Funeral Notices, $1.50 for one insertion, $2.50 for two insertions.

CLASSIFICATION NUMBERS

Acreage 42
Agents 15
Automobiles 28
Births 1
Boats 27
Bicycles 19a
Business directory 51
Business opportunities 47
Card of thanks 5
Campsites 37
Coming events 10
Deaths 3
Dressmakers 18
Dancing 11d
Dogs, cats, rabbits, etc. 23
Exchange 20
Educational 11a
Flowers 7
Funeral directors 8
Funeral notices 4
For sale miscellaneous 19
Farmlands 44
Furnished suites 29
Furnished rooms 30
Furnished houses 33
Help wanted male 13
Help wanted female 13
Houses for sale 39
Housekeeping rooms 31
Houses wanted 41
In memoriam 6
Livestock 25
Lost and found 45
Machinery 26
Marriages 2
Miscellaneous 22
Money to loan 48
Money wanted 49
Music 11b
Monumental works 9
Musical instruments 19b
Personal 46
Professional directory 52
Piano 11c
Property for sale 42
Poultry and supplies 24
Room and board 32
Radio 19c
Situations wanted male 16
Situations wanted female 17
Suites and rooms wanted 40
Summer resorts 36
Tuition 11
Teachers 14
To let miscellaneous 38
Timber and mines 50
Unfurnished houses 35
Unfurnished suites 34
Wanted miscellaneous 21

BOX REPLIES AVAILABLE

Letters addressed to the following boxes are available at The Times Office on presentation of box tickets. Maximum results are obtained by advertisers who follow up replies promptly.

8095, 9149, 9160, 9170, 9281, 9332, 9343, 9346, 9348, 9357, 9395, 9364, 9384, 9409, 9460, 9849, 19354, 10377 and 10529.

Births, Marriages, Deaths

DIED

RAYBONE—At St. Joseph's Hospital on Sunday, August 19, Mrs. Florence Raybone, wife of Enoch Raybone of 310 Michigan Street, aged fifty-one years, born in Newark, Nottinghamshire, England and a resident of this city for the past eighteen years. The late Mrs. Raybone is survived by besides her husband at home, three sons, Arthur of Tacoma, Harold of Prince Rupert and Stanley at home; her father, Frances R. Lineham of Victoria; two brothers, Percy of Alta Lake, B.C., and Bertram Lineham of Vancouver; also one sister Mrs. John Collins of this city.

The funeral will take place to-morrow, August 23 at 1.45 o'clock from the Sands Funeral Chapel. Rev. F. A. P. Chadwick will officiate and the remains will be laid to rest in the family plot at Ross Bay Cemetery.

FLOWERS

BALLANTYNE BROS.
1539 Fort Street Phone 304
CUT FLOWERS AND DESIGNS
Greenhouses, North Quadra Street

FLOWERS OF QUALITY
Designs—Superior
FLOWERS BY TELEGRAPH
Anywhere—Anytime
A. J. WOODWARD & SONS
Florists Phone 918

8 FUNERAL DIRECTORS

ANDS FUNERAL CO.
Res. 6035 and 7446L
Office Phone 3306
1612 Quadra Street

B.C. FUNERAL CO. LTD.
(Hayward's) Est. 1867
734 Broughton Street
Calls Attended to at All Hours
Moderate Charges. Lady Attendant.
Embalming for Shipment a Specialty.
Phones 2235, 2236, 1773R.

THOMSON'S FUNERAL HOME
1625 Quadra St. Day or Night. Phone 498
Kindly phone us and ask any questions pertaining to funerals and funeral shipments. A few questions in time will help greatly to lighten your burden. Beautiful Residence, Funeral Chapel and Private Family Room. Lady Attendant. Over 15 years under present management. The kindest service human hands can render.

THE GUMPS—LAUGH, SLAVE, LAUGH

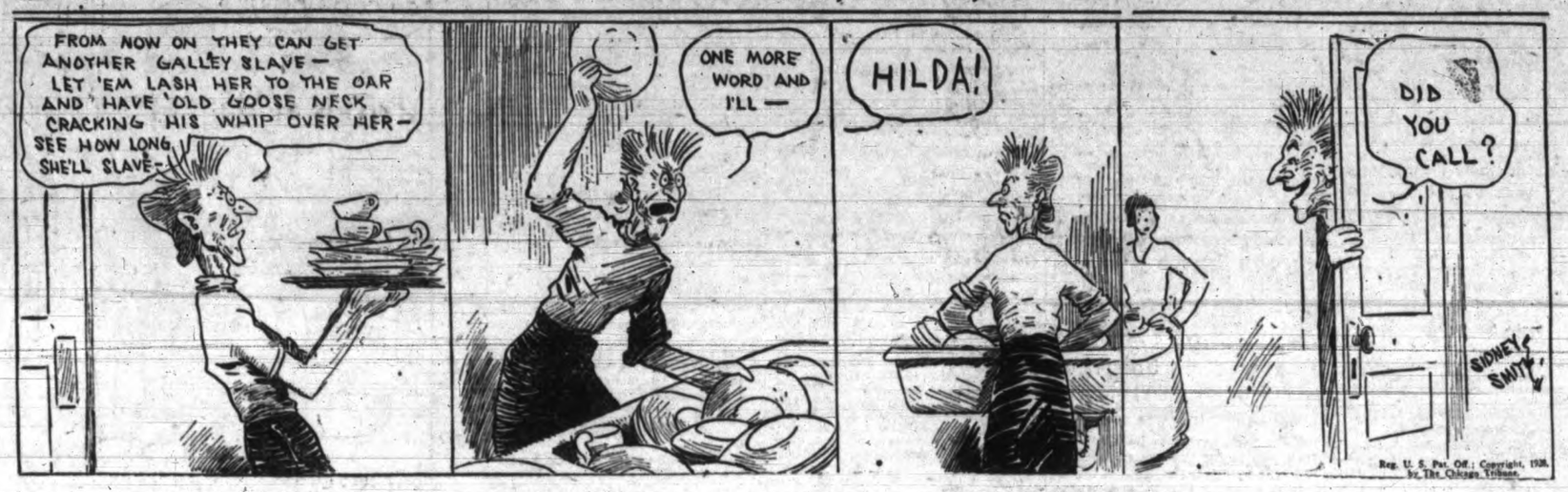

FUNERAL DIRECTORS
(Continued)

S. J. CURRY & SON
Morticians and Funeral Directors
Efficient and Kindly Attention Given to Any Desiring Our Service
Office and Chapel. Phone 940
980 Quadra Street Day or Night

McCALL BROS.
(Late of Calgary, Alberta)
We render a sympathetic service amidst floral surroundings
Office and Chapel, Corner Johnson and Vancouver Streets. Phone 383.

9 MONUMENTAL WORKS

STEWART MONUMENTAL WORKS LIMITED. Take No. 6 or 7 street car to works, 1401 May Street. Phone 4817. tf

10 COMING EVENTS

DIGGONISM—"NEVER START ANYthing your wife can't finish." Diggon's Limited, printers and engravers, 1210 Government Street. Wedding announcements and invitations printed and engraved by experts; correct styles.

ARCTIC DANCE PAVILION, CORDOVA Bay. Dance every Wednesday and Saturday nights. tf

CADBORO BAY PAVILION—DANCING every Thursday and Saturday nights to Tommy Hunt's orchestra. Dances, card parties, luncheons or teas arranged. Afternoon teas a specialty. Phone 8590R1. 10479-tf

CLUB'S GENERAL MEETING, THIRD Thursday, 8.30 p.m., Army and Navy Veterans. tf

DANCE—A.O.P. HALL, SATURDAY NIGHT, 8.30. Ray Kinloch's orchestra. 25c, 50c.

FOR A VACATION PLACE TO FISH, swim, or play, read the "Resort" classification on this page.

HAIRDRESSING DONE IN YOUR HOME, experienced operator. Phone 5401R. 9435-26-66

HAMSTERLEY LAKESIDE—DANCING TO Pitt's orchestra every Wednesday and Saturday. 9.15. 8267-tf

IF YOUR WATCH DOES NOT GIVE a satisfaction, bring it to the "Watch Bench." Mainsprings $1, cleaning $1, unbreakable glasses 50c. Cor. Yates and Blanshard Streets, opp. Library. tf

LANGFORD LAKESIDE—DANCE EVERY Saturday, 9 o'clock. Ozard's orchestra, 50c.

PARTNER WHIST AND DANCE AS usual at Sons of Canada Hall Wednesday night. God prizes, spacious hall, good floor. All welcome. Admission 25c. 10600-2-44

11a EDUCATIONAL

NEW ERA BUSINESS SCHOOL—DAY and night classes. Enter during August at reduced fee. 210 Hibben-Bone. tf

COACHING FOR HIGH SCHOOL AND Matric. supplementals. Special classes. Rocklands Academy, Sprott-Shaw School. Phone 928. tf

SPEEDWRITING HAS BEEN USED FOR three years and there are now 50,000 satisfied graduates in Canada, U.S.A. and the British Empire. Its remarkable growth is accounted for by the fact that it is easy to learn, easy to write, easy to read. The course can be successfully mastered in two months. Why not come in and let us explain this easy, simple, wonderful shorthand. You are under no obligations. Victoria School of Speedwriting, 755 Broughton. Phone 522.

SHORTHAND SCHOOL, 1011 GOV'T. Commercial subjects. Successful graduates our recommendation. Tel. 874. E. A. MacMillan. 44

THE COLLEGIATE SCHOOL FOR BOYS. 1157 Rockland Avenue. All classes to matriculation. Mathematics a specialty. Phone 62. 9450-26-66

VICTORIA SCHOOL OF EXPRESSION reopens September 8. Principal, Mrs. Wilfrid Ord, L.T.C.L., 715 Fort Street.

11d MUSIC

COLUMBIA SCHOOL OF MUSIC OFFERS thorough courses in singing (Italian method) piano, violin, theory, harmony students; monthly recital. Early enrolment advisable. 1106 Broad Street. Phone 7378. 10548-26

11d DANCING

ALL THE LATEST DANCES TAUGHT. Miss White, 616 Trutch Street. Phone 1050L. tf

VICTORIA STUDIO OF DANCING, Stocker Building. Miss Farrington. Phone 6110 after 2 p.m. tf

12 HELP WANTED—MALE

A TAILOR IS WANTED, SCURRAH, 604 Yates Street. 10567-3-44

HELP WANTED—MALE
(Continued)

ENGINEERS COACHED FOR EXAMINAtions. W. G. Winterburn, 2021 Central Bldg., Victoria. tf

EARN $10 TO $25 A WEEK IN YOUR spare time at home, writing showcards. No canvassing or soliciting. We instruct you and supply you with work. Write today. The Menhenitt Company Limited, 25 Dominion Building, Toronto. form-tf

IF YOU WANT A CARPENTER PHONE Sec. of Local Union 917. tf

OLD ESTABLISHED BOND HOUSE, HEAD office Toronto, Ont., require the services of two salesmen, with experience preferred. Apply 313 Central Building. 10549-1-44

PAINTER WANTED, LABOR ONLY. Phone 8606R. 10635-2-45

TWO FIRST-CLASS UPHOLSTERERS, highest wages, permanent position. Standard Furniture Co. 10601-3-45

WANTED—BELL BOY OVER EIGHTEEN and living at home. Apply Dominion Hotel. 10549-3-44

JOHN WOOD
Vocational and Technical Adviser
Agent for
International Correspondence Schools (Canadian) Limited
1218 Douglas Street Phone 4118

13 HELP WANTED—FEMALE

CHAMBERMAID, MIDDLE AGED, FOR up-country hotel; cook generals, live in, city; domestic help, daily. Apply, Employment Service of Canada, Broughton and Langley Streets. 10602-2-44

GIRL OR WOMAN FOR LIGHT HOUSEwork. Phone 7365R before 10 a.m. 10596-3-44

NEW ERA BUSINESS SCHOOL—DAY and night classes. Enter during August at reduced fee. 210 Hibben-Bone. tf

RELIABLE GIRL, USED TO BABY, GOOD wages and good home. Phone 4513X till 3 p.m. and after six. 10597-2-43

STRONG GIRL OR WOMAN BETWEEN eighteen and thirty-five to do chamber work; good wages and room. Apply 745 Yates Street, office third floor. 9478-1-43

WANTED, EXPERIENCED MAID FOR housework. Phone 2867L. 10637-3-46

500 HOP PICKERS WANTED ABOUT August 25 for Goulding Farm, half mile from Bardis. Families or parties of men or women, or boys or girls, accepted. Picking rates, 1½ cents per pound. A new farm with new buildings, electrically lighted, and first-class facilities for taking care of pickers. Register in person or by letter at offices of Employment Service of Canada. 10516-1-44

16 SITUATIONS WANTED—MALE

GARAGES AND CEMENT WORK, STUCCO bungalows, alterations or repairs. No. 1 work; reasonable; 20 years Victoria. J. Fairall. Phone 6060Y. tf

SITUATIONS WANTED—FEMALE

NURSE, BY THE DAY OR WEEK. PHONE 4268R. 8519-tf

18 DRESSMAKING

EXPERIENCED DRESSMAKER. DAILY. Mrs. Dawson, 7761L, after 6 p.m. 6889R. tf

19 FOR SALE—MISCELLANEOUS

ARRIVING DAILY—HEAVY SUPPLIES of fresh salmon; prices low. Askey's Fish Market, 624 Yates Street.

A CHOICE DELICIOUS MEAL—FRESH boiled or baked salmon, green peas or butter beans, new potatoes, parsley sauce. White spring salmon, heavy supplies daily, 15 cents pound. Askey's Fish Market, 624 Yates Street.

BABY BUGGY, CREAM, CANE, LIKE new, $15.50. Phone 5195L. 9456-2-43

BOATS, CANOES, WATERCRAFT—BUY or sell under Times "Sale Miscellaneous."

CEDAR BLOCKS FOR SALE—STOVE-lengths $3 cord. Phone 2241R1. 10437-26-60

ELECTRIC WASHER (USED) GUARANteed. A. E. Taylor & Co., 718 Yates. tf

ENGLISH BABY BUGGY, FOR SALE cheap; dark green; good condition. Phone 4419R. 10595-3-44

FREE—WE GIVE THREE FREE TREATments with the original Wilshire I-on-a-co Belt, and if you wish to continue it is not expensive. Come in and talk it over. Office hours 12 noon to 6 p.m. Phone 2362. Note the number, 504 Sayward Building. tf

FOR SALE—CLARK'S SEEDLESS BLACKberries, 5c per lb. Phone 7584L. 10586-3-44

FOR SALE—200 CORDS NO. 1 FIR WOOD, lots of oak cheap. Phone 3285L. 9463-3-44

GOOD KITCHEN STOVE, $25. PHONE 6020Y. 10634-3-46

MOVING? PHONE 2163 OR 1623. WE disconnect and connect your range. Cartel's Stove Store, 822 Fort Street.

OUR NEW STOCK OF OILSKINS JUST arrived. F. Jeune & Bro. Ltd., 570 Johnson Street. tf

PAY LATER—GET JEWELRY, WATCHES, etc., here—prices lowest in city. A small deposit and a little each week is paid for. Prompt delivery, confidential. Joseph Rose, quality jeweler, 1013 Government Street. tf

FOR SALE—MISCELLANEOUS
(Continued)

QUANTITY OF HOUSEHOLD FURNITURE practically new, reasonable. Phone 4425Y., 1907 Belmont Avenue. No dealers. 9471-4-45

RANGE CASTINGS CARRIED FOR mostly all makes. B.C. Hardware, 718 Fort. tf

STAMPS AND COLLECTIONS BOUGHT and sold. The Stamp Shop, 9 Arcade Building, Victoria. 9466-6-47

Established 1908
ADVERTISING BY MAIL

IN ADDITION TO NEWSPAPER ADVERtising we write, plan and attend to all details of mail advertising. Very low prices for mimeographing and multigraphing. We can do illustrating at a very reasonable cost. Reliable mailing lists of various classes of people. Half cent postage used where permissible.

NEWTON ADVERTISING AGENCY
Christy-Hall Bldg. (Next to Times)
Phone 1915

RIFLE, WIN., .351 AUTOMATIC, $22.50; shotgun, 12-gauge, ejector, $13.75; rifle, 22-cal., $6; saxophone, $15; 5-tube radio, complete with Sonora cabinet speaker, $85; 4-tube, complete with cone speaker, $50; new 201A tubes, $1.50; field glasses, $6.75; prismatic glasses, 8-power, $22.50; sample suitcases, $1.75; bicycle outer tires, new, $1.45; boy's C.C.M. bicycle, $12.50; gent's C.C.M., $15; spectacles, 75c; Simonds wool single mattress, $1.75. JAKE AARONSON'S NEW AND SECOND-HAND STORE, 581 Johnson Street. Phone 735. tf

WE BUY AND SELL GOOD USED ranges; also move, repair and connect. Southall, 752 Fort Street. Phone 4239. 9292-26-48

19a BICYCLES AND MOTORCYCLES

BICYCLES, $7.50 TO $27.50; TIRES AND tubes sold wholesale. Jake's Bicycle Shop, 581 Johnson Street. Phone 735. tf

FOR SALE—LATE MODEL HARLEY Davidson motorcycle, just been overhauled and in the best of running order. Phone 6450L. xx-4-44

19b MUSICAL INSTRUMENTS

KENT'S

A GREAT PIANO MAKER MAKES A GREATER PIANO with ideas of a great piano retailer—

THE KENT PIANO

Specially designed and made for the oldest piano firm in B.C.

Priced Only $395

(No Interest)

Oak
Walnut
Mahogany

THE KENT PIANO CO. LIMITED
641 Yates Street

20 EXCHANGE

UN-NEEDED FURNITURE AND TOOLS can be turned into needed cash—Use The Times want ads.

21 WANTED—MISCELLANEOUS

JUNK—GIVE US A RING, 1336. WE BUY furniture, stoves, tools, any kind of junk. Distance no object. Victoria Junk Agency. Night, 7714L.

OLD PAINTINGS, ETCHINGS, ENGRAVings or prints purchased for cash by private collector. Write for full particulars. Confidential. Yellowlees, 416 Seymour St., Vancouver, B.C. 10558-6-45

PHONE 401 — WE BUY GOOD DISCARDED clothing, household linen, china, silverware, jewelry; best prices paid. We call. Shaw & Co., 755 Fort Street. tf

STAMPS AND COLLECTIONS BOUGHT and sold. The Stamp Shop, 9 Arcade Building, Victoria. 9466-6-47

WANTED TO BUY—LARGE QUANTITY of good household furniture. James A. Griffith. Phone 1462. 9179-tf

WANTED—BICYCLES AND PARTS—radios and parts. Phone 735.

WANTED TO BUY—GOOD SECOND-hand furniture. James A. Griffith. Phone 1462. 9179-tf

LAWN MOWERS SHARPENED, COLlected; new machines stocked; old mowers taken in trade. Carver & Son, 730 Fort Street. Phone 448. 7648-tf

22 MISCELLANEOUS

MINER'S FORGE, BLACKSMITHING, tool sharpening and general repairs; fine tools water ground. Raymond's Wharf, Belleville; Parker's Garage. 10946-tf

SAWS FILED, GUMMED, SET; TOOLS sharpened. Phone W. Emery, 1467 Gladstone Avenue. tf

WHITE ELEPHANTS—A GOOD TIME TO dispose of them. Sell for cash and get vacation money.

"WHITE ELEPHANTS," SENT ON A trip to The Times want ads, will send YOU on that Vacation!

MISCELLANEOUS
(Continued)

Oldest Advertising Agency in B. C.
(Established 1908
ADVERTISING BY MAIL BRINGS PROFITABLE RETURNS

IN ADDITION TO NEWSPAPER ADVERtising we write, plan and attend to all details of mail advertising. Circular letters or notices from $1.50 per 100; following 100s from, per 100, 40c. Reliable mailing lists of various classes of people.

NEWTON ADVERTISING AGENCY
Christy-Hall Bldg. (Next to Times)
Phone 1915

Estd. 1908 Oldest Adv. Agency in B.C.

"Advertising is to business as steam is to machinery."

TWENTY YEARS OF ADVERTISING SERVICE

Whether it be advertising through the mails, newspaper advertising, circular postcards, circular letters, personal letters (which cannot be detected from actual typewritten letters) or any other form of legitimate publicity, this office can serve you well at a very moderate cost.

NEWTON ADVERTISING AGENCY

Advertisement Writers and Advertising Contractors
Multigraph and Mimeograph Circular Letters and Post Cards. Addressing and Mailing.
Rates Quoted on Local, Dominion and Foreign Publications
Suite 24, Christy-Hall Bldg. (Formerly Winch Bldg.). Phone 1915

23 DOGS, CATS, RABBITS, ETC.

CHOW BITCH, BRED, AGE 12 MONTHS. intelligent watch dog; good with children; cheap with license paid; 4864L. 9461-2-43

27 BOATS

ATLANTIC DORIES. NEW. $50 EACH. Saanich Canning Company, Sidney. 8781-tf

CYLINDER GRINDING, MOTORBOAT and motorcar repairs, marine ways, etc. Armstrong Bros., 134 Kingston Street.

28 AUTOMOBILES

EXHIBITION WEEK, AUGUST 20 to 25

Our service guarantee in writing is the purchaser's protection.

1922 TOURING CAR, four new tires $90
1924 TOURING, excellent running order $185
1926 TOURING, Exhibition Week $325
TUDOR SEDAN, Exhibition Week $155
1926 TUDOR SEDAN, real value at $455
1924 Light Delivery, mechanically good, for quick sale at $195
1926 CHRYSLER "60" COACH, privately owned and run 8,000 miles, guaranteed at $975

Terms Open Evenings Terms

NATIONAL MOTOR COMPANY LIMITED
819 Yates Street Phone 4900

USED CAR BARGAINS

1927 SUPER SIX ESSEX COACH, in new condition. Price $900
1926 ESSEX COACH, in excellent shape. Price $750
1925 ESSEX COACH, in good mechanical order. This is a real buy at $550
1920 FORD TOURING, in good shape. This is a snap at $100

DINSMORE BROTHERS
845 Yates Street Phone 144

CHEVROLET, SNAP, 1924 TOURING, RUN only 11,000 miles. Owner leaving for south this week, $225, or best offer. Phone 1074. 10593-2-43

BE INDEPENDENT, OWN YOUR OWN home—select it to-day.

ONE AND ONE-HALF-TON FAST DEliivery, panelled body, first-class condition $300. Phone 3063. 9479-3-45

AUTOMOBILES
(Continued)

JAMESON MOTORS LIMITED

Before purchasing a used car see our selection, guaranteed under the Studebaker Pledge Plan reconditioned cars.

A. E. HUMPHRIES MOTORS LIMITED
740 Broughton Street Phone 2246
PAIGE, New Day Coach, in first-class condition, reduced to $595
OLDSMOBILE, Four-door Sedan, guaranteed first-class, reduced from $800 ..... $595
ESSEX, Coach, in real nice shape, reduced from $550 to $445
STUDEBAKER, Small "6" Touring, guaranteed, reduced from $395 $300
FORD, Tudor Sedan, like new, guaranteed, reduced from $350 to $275
STAR, Touring, snap for $100

"Compare Our Values"

JAMESON MOTORS LIMITED
740 Broughton Street Phone 2246
"OPEN EVENINGS"

1927 CARS REDUCED

BUY ONE OF THESE LATE MODEL CARS and you are assured freedom from running expense for a long time to come. Every detail perfect; sold with a new car guarantee. Your choice of the best makes at greatly reduced prices.

'27 CHEVROLET SEDAN $850
'27 FORD TUDOR $550
'27 DURANT SEDAN $875
'27 MOON COACH $1050
'27 AUBURN SEDAN $1550
'27 CHEVROLET TOURING $675

BEGG MOTOR CO. LIMITED
Yates at Quadra Street

OUR DEFINITE AND GENEROUS SERVICE POLICY IS ANOTHER REASON WHY THOSE WHO PURCHASE CARS FROM US ARE SO PLEASED

SPECIALS

ESSEX SUPER SIX COUPE 1928—Only run sixteen hundred miles, and therefore exactly like new. A rare opportunity to save registration costs and a good depreciation.

ESSEX SUPER SIX COACH 1927—Only run four thousand miles and also like new, and another great opportunity to save some money.

FORD TUDOR SEDAN 1926—A late model in fine condition and selling at a low figure.

CHEVROLET TOURING 1926—A popular model, worth more than we are selling it for.

FORD COUPE 1923—Refinished in Duco—semi-balloon tires, and well taken care of. A snap.

STAR TOURING 1927—Another popular model at a real bargain price.

HUDSON 7 PASSENGER SEDAN 1923—Completely equipped with six wire wheels—A fine handsome car in excellent condition—This is a great snap.

A. W. CARTER LIMITED
931 Yates St. Phone 960
Sales and Service
Hudson Super Six Essex Super Six

AUTO BARGAINS

CADILLAC SEDAN, MODEL 57, $350; STAR chassis, 1924, $125; Studebaker Special "6", overhauled, painted, $225; Buick "6", 1920 model, running good, $100. Used parts for late model cars, all makes in stock; truck parts for 2-ton Grant, Republic, Federal, Signal, Maxwell, Commerce, etc.; Packard "6" engine starter, etc., $125. C.4 Continental motor complete.

"JUNKIES" AUTO AND TRUCK WRECKING
937 View Street Phone 3336

FORD COUPE, in good shape $150
1920 CHEVROLET TOURING, real value $125
1923 CHEVROLET TOURING, original finish and in good shape $250
1924 CHEVROLET TOURING. This car has been well cared for $350
1925 CHEVROLET TOURING. See this car at $450

McRAE-MELDRAM MOTORS
Pontiac and Oakland
Phone 1693 Open Evenings

FORD COACH, BOUGHT END OF December 1926 in A1 mechanical order; tires, upholstery and paint in good condition. This car has been privately owned and we can recommend it as a real bargain. Let us give you a demonstration. Price $475. Easy terms if desired. Dinsmore Bros., 845 Yates St. Phone 144 tf

AUTOMOBILES
(Continued)

FORD SPECIAL

1923 FORD TOURING, good tires, top, nickeled radiator shell, etc. Needs a little fixing but is in general good condition. For quick sale $75

A. E. HUMPHRIES MOTORS LIMITED
Phone 479 925 Yates Street
Open Evenings

EVE BROTHERS LIMITED
Phone 2552

IN THE SMALL CAR CLASS WE HAVE three Chevrolet Sedans, have been exchanged for larger cars. All have been taken care of and are in excellent condition; two are being repainted.

Two 1926 Sedans, being repainted, Price $700
One 1927 Coach, in beautiful shape. Price $750

SPECIAL

1927 Paige Gabriolet Roadster. This car is in wonderful condition; lot reserve power. $1750

In the large cars we have several very good buys:

Paige Coach, 1926. This car has been refinished in Tuscan brown; motor in excellent condition. This for $1250
Paige Landau Brougham, 1927. Has only gone 8,500; really in wonderful shape. Price $1375

EVE BROTHERS LIMITED
900 Fort Street

TO-DAY'S BEST BUY

289. WILLYS KNIGHT COUPE SEDAN, model "64"—a nice family car, entirely overhauled in our repair shop; new duco finish, very good tires; mechanically guaranteed $750

OTHER GOOD BUYS

291. CHRYSLER "50" SEDAN, 1927 model. This car has been thoroughly overhauled and is in first-class order $885

246. JEWETT COACH, 1926, a roomy car in good mechanical condition; appearance very satisfactory, and at the price is very good value $985

322. CHEVROLET SEDAN, 1924 model. This car is in very good condition, just out of the paint shop; overhauled and reconditioned in our repair shop $400

323. FORD COUPE, 1926 model. A privately-owned automobile, excellent running order; good tires, paint and upholstery $435

Established 1893
THOMAS PLIMLEY LIMITED
1010 YATES PHONE 687 1625 YATES PHONE 118
Open Evenings
"IF YOU GET IT AT PLIMLEY'S IT'S ALL RIGHT."

AUTO PARTS OF ALL KINDS FOR ALL makes of cars. W. Frank Cameron Auto Wrecking, 949 to 953 View Street. Phone 1585. tf

29 FURNISHED SUITES

AT 2321 COOK, FURNISHED THREE-room front suite, also smaller one; hot water heating. 10598-3-44

FIELD APARTMENTS—FOR RENT, MODern furnished suite, garage. Phone 1385O. tf

FURNISHED 2-ROOM SUITE, ADULTS, $20. Danes Court, 1176 Yates Street. 10288-tf

HUMBOLDT APARTMENTS—TWO AND three-room suites to rent. Phone 1629O. 3530-tf

MARINE CHALET, OAK BAY, VICTORIA'S finest furnished apartments. Near beach, car line and golf links. Electric refrigeration in kitchenettes. Weekly and monthly rates. Phone 2756. tf

NORMANDIE APARTMENTS
CORNER COOK AND BALMORAL
FURNISHED SUITES
PHONE 1789L

30 FURNISHED ROOMS

A THREE-ROOM SUITE SUITABLE FOR High School students. 1521 Camosun St. Phone 4400X. xx-4-47

AT 1214 YATES, LARGE FRONT ROOM with kitchenette, fireplace, hot water heating. 10528-3-44

DUNEDIN ROOMS, 749 FORT STREET. Bedrooms, housekeeping suites. Phone 4471O. tf

FURNISHED HOUSEKEEPING CABINS, flats, rooms, $7 per month up. 1038 Hillside. 10405-30-60

31 HOUSEKEEPING ROOMS

HOUSEKEEPING ROOMS AND TWO-room suite. 1621 Quadra Street, two blocks from City Hall. 8320-36-53

32 ROOM AND BOARD

FURNISHED BEDROOM, BOARD INcluded; near Beacon Hill Park, 421 Vancouver Street. Phone 7092R. 10626-1mo-46

PALL MALL HOTEL — COMFORTABLE rooms, home-cooking. Corner Johnson and Broad.

RETIRED TEACHER IS ESTABLISHING a club residence on co-operative plan for girls' residence, secluded yet central; garden. Phone 5184L. Box 9474 Times. 9474-1-44

34 UNFURNISHED SUITES AND ROOMS

APARTMENT, BUILT-IN FURNITURE, four rooms, newly-decorated front and back porch, 1094 Southgate St. 10603-6-46

35 UNFURNISHED HOUSES

NICE FIVE-ROOM FLAT, VACANT AUG. 1, $25. Phone 7411L2. 10092-tf

2635 BLANSHARD ST., BETWEEN HILLside and King's Road—Six-room bungalow, with gas, linoleum; garage and fruit trees, nice garden; rent $25 month. Apply 715 View Street. 10565-6-46

36 SUMMER RESORTS

FURNISHED FOUR-ROOM COTTAGE Ocean Beach, Colwood. H. P. Christofferson, Colwood. 9445-6-46

QUALICUM BEACH HOTEL GIVES YOU the best of everything. Golf links at the front door, bathing, fishing, riding, tennis. The most central spot to explore the Island from. Private bathrooms. 108 miles north on Island Highway. Phone reservations, Parksville 36X. tf

37 CAMP SITES

FURNISHED COTTAGES FOR RENT, also room and board. Lovely beach, bathing, fishing, boating. Mrs. Simpson, Pender Island. 9742-tf

39 HOUSES FOR SALE

FOUR-ROOM COTTAGE AT OCEAN Beach, Colwood, cheap. H. P. Christofferson, Colwood. 9445-6-46

HOUSES BUILT ON INSTALMENT PLAN MODERN HOMES FOR SALE; EASY terms. D. H. Bale, contractor, Fort and Stadacona.

PERSONAL

"FAMILY LIMITATIONS" AND SEX hygiene, read Margaret Sanger's book, $1.00. T. Winston, 3671 Euclid Avenue, Vancouver. tf

HELP WANTED ADS PHONED TO THE Times before 12.30 noon published the same day. That's service!

INVALIDS — LARGE COMFORTABLE home and grounds, with real service. Phone 4926. 9453-tf

46 LOST AND FOUND

BOOK OF SHELLEY'S POEMS, left at Boxing Club Arena, Victoria West, Friday night. Please return to Daily Times Office. xx-3-44

LOST IN FRONT OF WEILER'S, LADY'S long grey glove. Phone 3229. 9480-2-45

LOST—POCKETBOOK CONTAINING SUM of money and licenses, $5 reward. Box 9479 Times. 9479-2-45

LOST—WRIST WATCH AND BRACELET. It has on back from Bob to Nellie. Reward. Phone 3556L. xx-3-45

LOST, SATURDAY, LADY'S BROWN purse containing sum of money. Reward. Phone 5666X2. 10604-3-45

LOST, BETWEEN SIDNEY AND VICtoria on Friday afternoon, black suitcase. Reward. Phone, Sidney 64. 10590-3-44

LOST—BLACK WALKING STICK, KEEPsake, last Thursday; $5 reward. Phone 4073. 10583-3-44

LOST ON SATURDAY EVENING AT 1st First United Church, child's small mesh purse. Finder please phone 3411L. dh-3-44

YOUR TELEPHONE, OUR TELEPHONE, and this page will quickly recover that lost article.

47 BUSINESS OPPORTUNITIES

CAPITAL—BROKERS WILL GIVE CONsideration to small stock or bond issue of a going company, or new project which would attract prompt public participation. Forward complete details by mail only to Mr. Benedict, Suite 404, 300 Broadway, New York. 10513-7-44

48 MONEY TO LOAN

MONEY TO LOAN ON FIRST MORTGAGE
SWINERTON & MUSGRAVE LIMITED
640 Fort Street.

BUSINESS DIRECTORY

CARPENTER AND BUILDER

ANYTHING IN BUILDING OR REPAIRS. Phone 1793. Roofing a specialty. T. Thirkell. 53

DYEING AND CLEANING

CITY DYE WORKS—GEO. McCANN, PROprietor. 844 Fort Street. Phone 75. 53

ENGRAVERS

PHOTO ENGRAVING—HALF-TONE AND line cuts. Times Engraving Department. Phone 1090. 53

FURNITURE MOVERS

ABOUT TO MOVE? IF SO, SEE JEEVES & Lamb Transfer Co. for household moving, crating, packing, shipping or storage. Office phone 1567; night, 2561L.

INSURANCE

FIRE, LIFE, AUTO AND ACCIDENT INsurance. See Lee, Parsons & Co. Limited.

PATENT ATTORNEYS

T. I. BOYDEN, M.I.E.E., PATENT ATtorney, authorized by the Canadian and United States Patent Offices. 612 View Street. 53

PAINTING AND PAPERHANGING

J. COMBER, PAINTING, PAPERHANGING and kalsomining. Phone 6283L. 53

REAL ESTATE—HOUSES, LOTS and ACREAGE FOR SALE

WOULD YOU LIKE A NEW HOUSE

DO YOU LIKE A LARGE LIVING-ROOM, oak floors, a BUILT-IN-BATH, stucco finish, a large lot with PRETTY OAK TREES, nearness to transportation, plus seclusion?

Would you like to be saved the trouble of going down to a basement for stoking or clothes-washing?

All these advantages, and many others are found in a new bungalow of four rooms, very well situated, which we are offering. Unique in plan, and possessed of very great charm, this property can be bought for $3,800. As low as $800 cash will be accepted, and carrying charges on the balance will be less than the rent you are now paying. Immediate possession. Just the home for newly-weds, or an elderly couple.

THE ROYAL TRUST COMPANY
Real Estate Department
Belmont House — Victoria

COTTAGE SNAP

$1200—HERE IS ONE OF THE BEST bargains we have had for a long time. A modern four-room cottage, basement, good lot, fruit trees. High location, Hillside. Call at office about this. Terms.

LEE, PARSONS & CO. LIMITED
1222 Broad Street

BUSINESS DIRECTORY
(Continued)

PLUMBING AND HEATING

A. E. HASENFRATZ — PLUMBING, heating, repairs of all kinds. 1040 Yates Street. Phone 474; res. 4517X.

REAL ESTATE AND INSURANCE

B. C. LAND & INVESTMENT AGENCY, 922 Government Street. Phone 125. 50

MINING SHARE, REAL ESTATE, INsurance. Phone 3674. C. S. Marchant, 136 Pemberton Building. tf

SHOE REPAIRING

ARTHUR HIBBS, PIONEER SHOE REpairer. Work at reduced prices. Compare work and wear. Calgary Building, 611 Fort Street. 59

TURKISH BATHS

CRYSTAL GARDEN—TURKISH AND HOT sea water baths. The finest health-giving method of reducing fatigue. Phone 2297. 59

TYPEWRITERS

FOR SALE—TRADE IN YOUR OLD typewriter for a guaranteed rebuilt. Prices from $40 up. Terms or cash arranged. Remington Typewriters Limited, 614 View Street, Victoria, B.C. Phone 6852

WOOD AND COAL

BEST CORDWOOD, STOVE LENGTHS no knots, $7.50 cord delivered. Phone 1968 or Coleman 74. Sibbald Brothers. 10543-26-66

COOPERAGE WOOD — BLOCKS, $3.50. [illegible] wood, $3.50; kindling, $2.50 load. Phone 2172. 45

FRESH WATER WOOD, $5 PER CORD; 2 cords $9.50; 4 cords $18. Shawnigan Lake Wood Company. Phone 1185. 9580-tf

DRYLAND MILLWOOD

Half cord $2.75
One cord $5.50

BEST OLD WELLINGTON COAL
Phone 1476 or 1551L
SMITH & SONS

$7.50 CORD, 34 HALF, DELIVERED; best cordwood, stove lengths. Stephen. Phone 8129L.

PROFESSIONAL CARDS

BARRISTERS

FOOT & MANZER
Barristers, Solicitors, Notaries, etc. Members of MANITOBA, ALBERTA and BRITISH COLUMBIA BARS. Phone 315. Bank of Nova Scotia Bldg., Victoria, B.C.

FAIRFIELD HOME FOR $1050

VANCOUVER STREET—THIS HOME contains six rooms with usual conveniences. The lot is 45x180 and the taxes $89.03.

NOTE—This property is offered at this figure to close an estate and will be sold during the day.

P. R. BROWN & SONS LIMITED
1112 Broad Street — Phone 1076

SAANICH WATERFRONT PROPERTY

EXCELLENT SEVEN-ROOM HOUSE WITH all modern conveniences; four acres cleared with lawns and tennis court. If you want one of the most charming stucco homes in Saanich with one of the most beautiful views make an appointment to see this—everything a buyer of such a property most desires.

Further particulars on Request

BRANSON, BROWN & CO. LIMITED
View and Broad Streets

PROFESSIONAL CARDS
(Continued)

CHIROPRACTORS

E. HALLSOR, CHIROPRACTOR, PHYSIOTherapist, 314 Central Bldg. Phone 1115. Res. 401. tf

H. H. LIVSEY, D.O., Sp.C., CHIROPRACtic Specialist, 312-3 Pemberton Building. Phone 4951. Consultation and spinal analysis free. tf

DENTISTS

DR. W. J. FRASER, 201-2 STOBART Block. Phone 4204. Office 9.30 to 6 p.m.

MATERNITY HOSPITAL

BEACHCROFT NURSING HOME, 1234 Balmoral Road. Mrs. E. Johnson, C.M.B. Phone 2722. tf

OSTEOPATHIC PHYSICIANS

DR. V. B. TAYLOR, GENERAL PRACtice. Special attention to finger surgery of the eye, ear, nose and throat. 404 Pemberton Building. Phone 2684.

OSTEOPATHY

G. BJORNSFELT, D.O.S.M. LATEST Swedish and American methods. 216 Pemberton Block. Phone 2494. tf

PHYSICIANS

DAVID M. ANGUS, M.D.
Women's Disorders. Ailments
302 Pantages Bldg. — Seattle

Bicycle and Radio Business for Sale

We have for disposal a radio and cycle business in the City of Victoria, particulars of which can be obtained on application to the undersigned.

The stock is new and up-to-date and inventory value runs to $9,000, and the shop is fully equipped with repair machinery, etc.

Inventory of the stock may be inspected on application to the undersigned.

Highest or any offer not necessarily accepted.

THE CANADIAN CREDIT MEN'S TRUST ASSOCIATION LIMITED
222 Pacific Building, Vancouver, B.C.

TENDERS FOR COAL

Tenders are requested for the supply of screened lump coal to the Victoria School Board delivered at the schools in quantities as required from time to time during the school year 1928-1929.

The lowest or any tender will not necessarily be accepted.

Tenders must be in the hands of the secretary of the board not later than Friday morning the 24th instant at 11.45 a.m.

A REAL BARGAIN IN NORTH QUADRA DISTRICT, SAANICH

MODERN DWELLING OF FIVE ROOMS two bedrooms, two fireplaces (granite and pressed brick) cement basement, two level lots, each 52x120; tennis lawn and shrubbery. Owner leaving city and has reduced price from $4,500 to only

$3,500

SWINERTON & MUSGRAVE LIMITED
640 Fort Street — Phone 491

EXCHANGE

LOVELY FARM OF TEN ACRES, CLOSE to city, overlooking the water. Good house, all modern conveniences; electric light, phone, good barns. FOR city property showing income. Listing No. F182.

B. C. BOND CORPORATION LTD.
1200 Government St. — Phones 349-349

BUILDING SITE

HOLLYWOOD DISTRICT, NEAR SCHOOL, car and beach, 50x120.
Taxes $24.75

PRICE $275

BROWN BROS. & ALLAN LIMITED
Phone 6705 — 711 Fort Street

NEW OAK BAY STUCCO BUNGALOW

BRAND NEW STUCCO BUNGALOW, TWO nice bedrooms, living-room, hardwood floors, kitchen and nook, many built-in features; cement basement and furnace. Owner MUST SACRIFICE, LEAVING CITY. THIS IS A GIFT AND NO REASONABLE OFFER WILL BE REFUSED.

VICTORIA REALTY & BUILDING LIMITED
616 View Street — Phone 3036
"RELIABLE REALTORS"

$1,000 BUYS A SIX-ROOM COTTAGE

THIS COTTAGE IS IN THE JAMES BAY district, is of six rooms and stands on a lovely lot 60x120 and with two street frontages. Within easy walking distance of city. Close to sea, park and car. Price on terms $1000

ANOTHER JAMES BAY HOME FOR $1,400

SITUATED ON SOUTH TURNER STREET a six-room newly painted dwelling with fruit trees, cement sidewalks, etc. Price for immediate sale only $1600

TWO CHOICE OAK BAY BUILDING LOTS

A BEAUTIFULLY-TREED LOT ON LORNE Terrace. Some rock and commanding a fine view of nearby waters. Size 60x160. Price, on terms $700

ON ROSLYN ROAD WE OFFER ONE OF the few remaining lots on this very pleasant district. Size is 50x112 and price only $315

B.C. LAND & INVESTMENT AGENCY LIMITED
922 Government Street — Phone 125

A REAL SNAP IN ACREAGE

15 ACRES OF GOOD LAND. ALL cleared and fenced on three sides. Situated on paved road less than fifteen miles from city. Close to store, school and church; city water, and telephone available. Taxes $13.

Price Only $2,800

ALFRED CARMICHAEL & CO.
1210 Broad Street — Realtors

EIGHT MORE BEDS FOR SOLARIUM

Endowed By Generous Friends Recently; Many Donations

Eight more beds have been endowed for a year at the Queen Alexandra Solarium at Mill Bay, according to the report sent in of donations received during May, June and July. Those endowing the beds are: J. P. Babcock, Victoria, $250; J. Galt, Victoria, for four beds, $1,000; B.C. Telephone Company, $250; Mrs. Goulding Wilson, $250; James Island Ladies' Aid, $150 (balance of $100 to follow).

The following donations are also most gratefully acknowledged: Mrs. Moss, Cowichan Station, $5; Mrs. Inverarity, Duncan, $1; Lake Hill Trail Rangers, Victoria, $1; Mrs. Chivers, Victoria, $5; Garden City Women's Institute, Marigold, $25; W. S. Tait, New Jersey, U.S.A., $25; Ladies of the Royal Purple, Victoria Lodge No. 5, $15; J. Ogden Grahame, Victoria, $25; Speedwell Circle, King's Daughters, Victoria, $12.50; Harrop Women's Institute, $5; Cranbrook Women's Institute, $20; Midway Women's Institute, $10; G. H. Dawson, Victoria, $100; Mrs. C. R. Dunsford, Victoria, $5; J. A. Calderhead, Vancouver, $35; Miss G. B. Welstead, Cobble Hill, $10; Mrs. G. Walkem, Vancouver, $20; Chrysler Chapter I.O.D.E., Vernon, $65; Rock Creek Women's Institute, $10; Mrs. H. W. D. Smith, Penticton, $5; Kalamalka Women's Institute, $15; W. B. Lanigan, Victoria, $100; St. Christopher's School, Victoria, $43.95; S. J. Pitts, Victoria, $25; H. Savage, Victoria, $25; Campbell River Brownie Pack, $11; Canadian Collieries Limited, Victoria, $100; Margaret Jenkins School, Victoria, $29.73; Mrs. Neroutsos, Victoria, $55; Arthur Chapman Chapter I.O.D.E., Trail, $5; Capt. Foote, Victoria, $10; Queen Mary Chapter I.O.D.E., Prince Rupert, $5; Col. Burnaby Chapter I.O.D.E., Burnaby, $5; Maple Women's Institute, $5; Anonymous, $50; Miss C. Perry, Victoria, $1; True Blue Club, Victoria, $8; Miss L. Monk, Duncan, $33; Arrow Park Women's Institute, $10; D. J. Angus, Victoria, $500; Wycliffe Sunday School, $20; Mr. V. Nightingale, Vancouver, $10; R. V. H. Rosevear, Winchester, England, $5.

An urgent need was filled by the gift of an awning for the veranda at the Solarium and the following gifts for this purpose are most gratefully acknowledged, all from Victoria: Mrs. W. Scott, $2; Mrs. W. E. Oliver, $50; Mrs. D. J. Angus, $25; Mrs. C. Armstrong, $25; Mrs. F. E. Winslow, $10; Mrs. M. M. Beasley, $10; F. Nation, $25; Mrs. F. W. E. Gregory, $25; Lady Cameron, $10; Dr. F. Wyndham Maunsell, $25; Anonymous, $1; Mrs. C. P. Todd, $20; Mrs. D. Gillespie, $10; Mrs. H. A. Ross, $10; Mrs. J. C. Boyd, $5; Mrs. G. H. Richardson, $5; Mrs. B. Wilson, $5; Mrs. C. P. Hill, $5; Mrs. H. Wilson, $5; W. A. Carlyle, $50.

Many kind friends have also sent gifts of books and games, linen, provisions, etc., and all these are also most gratefully acknowledged, being from Victoria unless otherwise mentioned: Games, Miss D. M. Thomas; scrap books and toys, Harrop Women's Institute; papers and cut-outs, Mrs. Spink; toys, Master G. Mitchell; marmalade, Miss Alexander; handkerchiefs, Junior Red Cross, Forestdale; doll and bed, Grades 2 and 3, Burnside School; toys, games and books, Rainbow Junior Red Cross, Coombs; pictures, Mrs. J. A. Hall; wash cloths and game, Uncla Valley School, Francois Lake; wash cloths and dolls, Pine Junior Red Cross, Mud River; 6 copies "Child Life," Rock Mountain School, Bridesville; toys and magazines, Junior Red Cross, Cowichan Station; scrap book, Misses R. and A. Collins, Qualicum Beach; boat, St. Margaret's School, Old Girls' Association; balloons, Madame Lorraine; kitchen scales, stockings and cakes, Mrs. Barry, Duncan; flowers, Mrs. Palmer, Cowichan; linen, Poplar Grove Women's Institute, Penticton; oranges, Miss Bond, Duncan; eggs, Mrs. Groves, Westholme; candies, Mrs. Dunlop; fruit and candies, Mr. and Miss Dawson; tea, Mrs. Russell Robertson; 6 sacks potatoes, 1 sack rhubarb, Mr. Fall, Hillbank; string hammocks, Miss Woods; books and games, Mrs. A. C. Campbell; books and feeders, Miss D. Humphries; scrap book, Junior Red Cross, Ingram Mountain School, Midway; books, Mrs. Ford; feeders, Junior Red Cross Cumberland; games and books, Mrs. Ringshaw; strawberries, Mrs. Burdon; handkerchiefs, Junior Red Cross, Bamfield; feeders, Junior Red Cross, Crofton; linen, Miss R. Milne; handkerchiefs, Junior Red Cross, Lear; handkerchiefs, Junior Red Cross, Mud River; strawberries, Saanich Fruit Growers; feeders, Lampson Street School; cutouts and scissors, Mrs. Pearse; screen, Mrs. Davis, Victoria; jam, Mrs. Stewart, Victoria; strawberries, Mrs. Austin Gale, Saanichton; strawberries, Royal Oak Women's Institute strawberries, Mrs. Tanner, Keating; stockings, Mrs. D. Russell, Departure Bay; socks, Mrs. Whidden, Duncan; sweater, Miss Garrard, Victoria; jam, Mrs. Villers, Victoria; bed socks, socks and bonnet, Mrs. Mitchell, Victoria; feeders, handkerchiefs, books and dolls, Junior Red Cross, Seymour Arm; feeders, Junior Red Cross, Coughlan; dolls and towels, Junior Red Cross, Delta Central School, Ladner; handkerchiefs and books, Junior Red Cross, Port Coquitlam; scrap books, Junior Red Cross, Kamloops; books and games, Junior Red Cross, Merritt; toys, books and balloons, Junior Red Cross, Skookumchuck; scrap book, Miss M. Bonson, Port Coquitlam; tin and lead foil, Miss E. White, Chemainus; jam, Mrs. D. Fleming, Victoria; jam, Colwood Women's Institute; jam, Mrs. J. Waring, Victoria; jam and marmalade, Mrs. Stacy, Marigold; tomatoes, Mr. A. J. Woodward, Victoria; jam, Miss Alexander, Victoria jam, Mrs. Butler, Victoria; lettuce, and jam, Mrs. Worsley, Victoria; flowers and vegetables, Bamberton; marmalade, ananymous; woolen rugs, St. Margaret's School, Victoria; bedspread, Brownies, St. Margaret's School, Victoria; nightgowns, Shirley Women's Institute; eiderdown, Mrs. Baylis; handkerchiefs, Junior Red Cross, Salmon Arm; woolen vests, Lady Mary Dashwood, Oxford, England; wool and canvas, Mrs. W. Allan; toys, Mr. John Galt, Victoria; toys, Mr. Weeks; candies, A. Davies; books, Dickens' Club; candies, Miss Dunsmuir; Bible Pictures, United Church Sunday School, Sidney.

Approximately 15,000,000 acres of Florida's area is covered with forests and second growth timber.

SEALED TENDERS addressed to the undersigned, and endorsed "Tender for Reconstruction and Extension of Wharf, Sturdies Bay, B.C.," will be received until 12 o'clock noon (daylight saving), Tuesday, September 11, 1928, for the reconstruction and extension of wharf, at Sturdies Bay, Nanaimo District, B.C.

Plans and form of contract can be seen and specification and forms of tender obtained at this Department, at the offices ing, Victoria, B.C.; Victoria Builders Exchange, 2509 Prior Street, Victoria, B.C., of the District Engineer, Post Office Building, and The Building and Construction Industries Exchange, 615 West Hastings Street, Vancouver, B.C., also at the Post Office, Galiano Island, B.C.

Tenders will not be considered unless made on printed forms supplied by the Department and in accordance with conditions contained therein.

Each tender must be accompanied by an accepted cheque on a chartered bank, payable to the order of the Minister of Public Works, equal to 10 per cent of the amount of the tender. Bonds of the Dominion of Canada or bonds of the Canadian National Railway Company will also be accepted as security, or bonds and a cheque if required to make up an odd amount.

Note.—Blue prints can be obtained at this Department by depositing an accepted cheque for the sum of $10, payable to the order of the Minister of Public Works, which will be returned if the intending bidder submits a regular bid.

By Order,
S. E. O'BRIEN,
Secretary.

Department of Public Works,
Ottawa, August 17, 1928.

POOR DAD

By ROBERT QUILLEN

"My sister Nell won't waste a stamp on good news. She never writes unless she's got at least a broken arm to tell about."

(Copyright, 1928, Publishers Syndicate)

AUNT HET

By CLAUDE CALLAN

"I don't know nothin' sadder than a great man tryin' to act like he wasn't ashamed of the fool wife he married before he got great."

(Copyright, 1928, Publishers Syndicate)

Fewer Doctors Now Prescribe Alcohol As a Medicine

By DR. MORRIS FISHBEIN

The increasing attention given throughout the world to the question of alcohol consumption has prompted a report of some of the recent observations by physicians dealing with this matter.

The British clinician Wilson has classified women who drink to excess into three groups: (1) the indifferent, consisting mostly of self-indulgent, rich women; (2) feeble-minded women of all grades of mental defect; (3) neurotic women who take to alcoholism as an escape from a sense of loneliness, regret, fear, remorse or some other type of pain.

It has been the general impression of physicians that addiction to drugs of various sorts represents primarily a mental problem, and that the control of the problem depends on a study of the mental cause and of its removal.

Indeed, another investigator has asserted that the almost universal instinct to produce some form of alcoholic beverage has arisen from a natural reaction against eye-strain. For this, however, there is not a great deal of evidence.

As to the amount of alcohol prescribed by physicians, there seems to be generally a tendency to prescribe less and less in the treatment of disease. In the United States the minority of the medical profession has applied for the license to prescribe alcohol. However, in Finland, according to Schmolders, it is stated that only twenty to thirty of all the doctors have failed to claim official permission.

The significance of this fact should be considered in relationship to the fact that only four veterinarians failed to claim official permission for alcoholic prescriptions. According to Schmolders, the number of physicians in Finland requiring prescriptions for alcohol has steadily increased each year since 1922, and the number of prescriptions has been greatly in excess of the amount that could possibly be used in the treatment of disease. The number of prescriptions issued during a year was sufficient to provide every inhabitant—man, woman and child of any age—with at least one prescription for alcohol.

More and more the physicians who study this subject are convinced that the control of alcoholism is as much a social as a medical question. This is emphasized by the fact that legislation for the control of alcoholic addicts in most countries takes the form of enforced imprisonment and guardianship with reformative rather than medical care.

CAMERA SHY—Cornelius Callahan, accused of embezzling nearly half a million dollars from the Banc-Italy, was camera shy when he was taken back to New York from Montreal. The twenty-eight-year-old market gambler, who was assistant secretary of the second largest financial institution in the country, is shown here as he ducked his head and tried to hide behind Detective McKittrick as they walked before the lens of the photographer.

OUT OUR WAY —By WILLIAMS

Entertained Visitors — Victoria Lodge No. 83 and Princess Patricia Lodge No. 238, Daughters of St. George, entertained Alexandra Lodge No. 172 and Martin Lodge of Seattle on Friday, August 17, when about 100 came to Victoria on Ss. Princess Patricia. Lunch was served in the Harmony Hall on the arrival of the guests. Speeches were made by the visiting president, Sister Midgate, also by Sister Bell, president of Victoria Lodge No. 83 and Past President Sister Ward of Princess Patricia No. 238, also the D.D.S.P. Sister Rowbottom of the local orders. After lunch some of the visitors went sightseeing and other visited the stores. Luncheon and other arrangements were carried out under the convenership of Sister A. Harris of Victoria Lodge No. 83, and sister Bestell Princess Patricia Lodge No. 238, with their committee of Sisters Penreth and Harper of No. 83 and Sisters Herring and Graham of No. 238. The committee wishes to thank the Hudson's Bay Company and Mr Smart and all others who helped to make the affair such a success.

The only fish that never sleep are the salmon, pike and goldfish.

I-ON-A-CO
All Over — Two Nations — Authorized Wilshire Clinic

When You Wake Up in the Morning

do you feel rested and able to do a good day's work?

If not, try the Original Wilshire I-on-a-co Belt.

You will be surprised with the results.

Treatments are simple, no shock or inconvenience.

Note the Number—504 Sayward Building

Office Hours: 12 Noon to 6 p.m. Week Days Only

Telephone 2362 — H. A. Goward, Sales Manager

Wilshire's I-ON-A-CO

Do You Know----

that every day in the Want Ad section of this paper, under the For Sale classifications, you can purchase eggs, bicycles, hives of bees, vegetables, used lumber, poultry, shrubs, ice-boxes, cattle, seed and feed?

The Times Want Ads are the market place of the small advertiser. They are the time savers and money makers of the people. Read and use them!

THE TIMES
Phone 1090

"Want Ads That Produce Results"

ESTABLISHED 1865

WEAR ENNA-JETTICK HEALTH SHOES

AND SAVE FATIGUE—$6.85 and $7.85

MAYNARD'S SHOE STORE

649 Yates St. Phone 1232

WHERE MOST PEOPLE TRADE

FOR YOUR NEW HOME. A PIANO YOU WILL BE PROUD TO OWN.

$1.000 On Terms

MASON & RISCH

The Preferred Piano in Canadian homes for over half a century. We invite you to visit our Booth in the Manufacturers' Building, Provincial Exhibition, all this week, where the latest styles are on display.

Davis & King Ltd.

719-721 Fort St. Next to Cornwell's Phone 711

FOOT SUFFERERS

Why suffer? Get relief! Arch Supports built to measure and on cast of foot, when other methods fail—we win. Any foot trouble treated.

B.C. FOOT HOSPITAL

Phone 597 Free Examination Stobart Bldg. 745 Yates St.

Ford Coach--SPECIAL--Ford Coach

Ford Coach, purchased end of December, 1926, in A1 mechanical order. The tires, upholstery and paint are in good condition. This car has been privately owned so that we have no hesitation in recommending it as a real bargain. Let us give you a demonstration. Easy Terms if desired.

DINSMORE BROTHERS

845 Yates St. Phone 144

Beatty Bros. Limited

COMBINATION SALE

RACES THAT COUNT

Did you ever stop to consider how hard a race your wife is running every week when she washes with the old scrub board?

The bookies would give long odds in this race against health. Think it over and buy a Beatty Washing Combination to-day while our Special Summer Sale is on.

BEATTY WASHER STORE

712 Cormorant Street

Fairfield Bldg. Phone 8417

Canadian Government ANNUITIES

Write or Phone for Descriptive Booklet To-day

H. F. BISHOP, Representative

Main Floor, Post Office. Phones: 8398 and 3216R.

AUGUST FURNITURE SALE

Standard Furniture

719 YATES STREET

Sell it!

The Times Want Ads will sell your out-grown or cast-off clothing and bring you cash, too. Classification (19) is the people's market place and a little ad, telling what you have to sell, will bring you a buyer. It means extra money. Sell now.

Phone 1090

The Times

Long and Short Hauls

When you have transfer work to be done phone for us to give you our estimate on the job. We will crate, pack and haul your freight anywhere you want it taken provided there is a road out that way. We care nothing about distances. We will protect your goods every minute of the time it is in our keeping.

PACIFIC TRANSFER CO.

Phones 248-249

CORNS and Callouses all removed by "Mosco," the wonder remedy. 50c a Jar. Money back if not removed.

SOLE AGENTS

STEWART THE SHOE MAN

1321 DOUGLAS STREET

WOOD $4.00

Per Cord Load C.O.D.

LEMON, GONNASON CO. LTD.

Phone 77 2324 Government St.

WEAK MEN

And All Diseases of Men

TAKE OUR HERBAL REMEDIES

Send for Descriptive Pamphlet; also one on Loss of Manhood and Disorders of Men—free by mail. Open 2 to 6 and 7 to 8 every day except Wed. and Sat., when closed all day.

Phone Doug. 3394 Advice Free

English Herbal Dispensary Limited

1359 Davie, Vancouver, B.C.

Canada's Oldest Herbal Dispensary

NEWS IN BRIEF

The Victoria Fire Department Band will render a concert at the Royal Jubilee Hospital this evening, commencing at 7.30 o'clock.

Nelson Bourget and Dorothy Fraser, charged in City Police Court this morning with vagrancy, were remanded until to-morrow morning. Both pleaded not guilty.

Mrs. James Lauderdale, honorary secretary of the China Inland Mission, acknowledges with grateful thanks a donation of $36 from an anonymous donor.

Peter Lanchick, charged with driving to the common danger, was remanded until next Tuesday in City Police Court this morning upon the request of his counsel, R. C. Lowe.

Alfred Plimley was fined $5 in City Police Court this morning for failing to produce his driver's license upon request of a police officer. John Shaw, P. H. Sundin, W. L. Ford and C. F. Foxall were fined $1 each for parking over one hour, contrary to city by-laws. One driver was fined for failing to stop at an arterial highway intersection.

New members elected to the Victoria Canadian Club are announced as follows: Brig.-General A. G. L. McNaughton, C.M.G., D.S.O.; Alfred Reed, Dr. Thomas McPherson, D. G. Bristowe, W. E. M. Mitchell, M.D.; Walter Harbord, P. R. Brown, John Ringshaw, C. A. MacKenzie, Reginald Eustace Hose, Dr. W. W. Bryce, Dr. H. J. Henderson, Dr. T. H. Johns, Dr. H. Allan Fraser, Dr. Ernest A. Hall, R. G. Monteith, J. F. Errington, Frank H. Partridge, Richard A. Lipsey, H. C. Helgeson, Robert H. Campbell, J. M. Cameron, William Barrowclough, Arthur G. Tillesen, Cecil M. Rose and Douglas J. Hunter.

At the conclusion of the twelfth annual convention of the Vancouver Island District Ancient Order of Foresters, the following officers were elected yesterday to take charge of the organization for the ensuing twelve months: G. M. Brewer of Victoria, district chief ranger; J. W. Atkinson of Ladysmith, district sub-chief ranger; Mrs. Eleanor Nunn of Victoria, district treasurer; George W. Andrews of Victoria, district secretary, and Edwin Matthews of Victoria, junior past district chief ranger. The 1929 convention of the organization will be held in Duncan, commencing on the third Monday in August.

Former Victorian Dies in South

Thomas Kipling, a former resident of Victoria, passed away very suddenly in Los Angeles, California, on August 17, aged fifty-eight. He was born in Barnardcaste, County Durham, England, and lived in Victoria for twenty-five years before leaving for the South to reside five years ago. He is survived by his widow, one son, Rudyard Kipling, in Victoria, two daughters, Mrs. W. F. Miller of Van Nuys, Cal., and Miss Ruth Kipling, here; two sisters, Mrs. Thomas Parks, Victoria, and Mrs. M. J. MacLean, Long Beach, Cal., and one brother, John Kipling, Boswell, New Mexico. The remains have been cremated and will be sent to Victoria for interment.

Mother Bear Gives Battle To Intruder

Cranbrook, B.C., Aug. 22.—When he came between a grizzly bear and her two cubs, J. T. Davies of Kitchener, B.C., was attacked by the big animal and so badly mauled he had to be removed to St. Eugene Hospital here. He spent a night in the woods after his combat and was near exhaustion when found the following day.

The attack was made four miles from the railway, near Kitchener. The two cubs were playing in a small stream and when Davies went close to them to watch their antics the mother attacked him from the nearby woods.

TYPEWRITERS

L. C. SMITH and CORONA Agents

Carbon Papers and Supplies

DIGGON'S LTD.

1206-12 Gov't St. Phones 2147-2148

H. A. DAVIE LTD.

860 Yates Street Phone 6900

Buying a car of us doesn't interfere with your saving. Buy a guaranteed car on Our Budget Plan. Pay as you ride.

McLAUGHLIN-BUICK SEDAN

DODGE SEDAN

DODGE COUPE

STUDEBAKER SEDAN

Many Others

All Attractively Priced

H. A. DAVIE LTD.

McLaughlin-Buick Agency

860 Yates St. Phone 6900

MATSON AND SPENCER TOP JERSEY SHOW

Canadian Pacific Railway Wins High Honors With Holstein Herd

The Canadian Pacific Railway supply farm at Strathmore, Alberta, won the greatest honors at the cattle show at the Willows Exhibition, its magnificent herd of Holsteins obtaining a clean sweep in the herd awards, together with all bull championships, in contests marked by the largest array of Holstein entries, in all classes, which has ever been recorded in Victoria.

Honors in the Jersey breed were divided. J. S. H. Matson won the grand champion bull prize, David Spencer Limited secured first awards for cows, and the famed Willow Meadow Farm of California dominated the herd awards. In the Jersey breed the competition was most severe, A. E. Dunvill of Chilliwack was a close contender in all classifications.

Awards issued this morning were as follows:

Holstein-Friesian

Bull, 4 years and over—1, W. Wood.

Bull, 2 years—1, C.P.R. Supply Farm; 2, Colony Farm.

Bull, junior yearling—1, C.P.R. Supply Farm.

Bull, senior calf—1, C.P.R. Supply Farm; 2 and 3, Colony Farm.

Bull, junior calf—1 and 4, Colony Farm; 2, C.P.R. Supply Farm; 3, W. Wood.

Bull, senior champion—1, C.P.R. Supply Farm.

Bull, junior champion—1, C.P.R. Supply Farm.

Bull, grand champion—1, C.P.R. Supply Farm.

Cow, 4 years and over, in milk—1, Colony Farm; 2, 3 and 4, C.P.R. Supply Farm; 5 and 6, Ralph Rendle Stanhope Dairy Farm.

Cow, dry, 4 years—1, Colony Farm; 2, W. Wood.

Cow, 3 years, milking or dry—1, Colony Farm; 2, C.P.R. Supply Farm; 3, W. Wood.

Cow, 2 years, milking—1, Colony Farm; 2, W. Wood.

Cow, 2 years—1, Colony Farm; 2, C.P.R. Supply Farm; 3, W. Wood.

Cow, senior yearling—1, Colony Farm; 2 and 3, Ralph Rendle Stanhope Dairy Farm.

Cow, junior yearling—1, 2, 3, C.P.R. Supply Farm; 4, 5, Colony Farm; 6, 7, W. Wood.

Cow, senior calf—1, 2, C.P.R. Supply Farm; 3, Colony Farm; 4, 5, Ralph Rendle, Stanhope Dairy Farm.

Cow, junior calf—1, C.P.R. Supply Farm; 2, Colony Farm; 3, 4, W. Wood; 5, Colony Farm.

Cow, senior champion—Colony Farm.

Cow, junior champion—C.P.R. Supply Farm.

Cow, grand champion—Colony Farm.

Exhibitors' herd, bull 2 years or over; cow 3 years or over; cow 2 years; cow yearling, cow calf—1, C.P.R. Supply Farm; 2, Colony Farm; 3, W. Wood.

Breeders' herd, bull any age; cow 3 years or over; cow 2 years and under 3; cow 1 year and under; cow under 1 year, all bred by exhibitor—1, C.P.R. Supply Farm; 2, Colony Farm; 3, W. Wood.

Young herd, bull under 2 years; 2 cows yearlings; 2 cows under 1 year, all bred and owned by exhibitor, except bull—1, C.P.R. Supply Farm; 2, Colony Farm; 3, W. Wood.

Calf herd, bull and two heifers, all under 1 year, bred and owned by exhibitor—1, C.P.R. Supply Farm; 2, Colony Farm; 3, W. Wood.

Four animals, get of one sire—1, C.P.R. Supply Farm; 2, Colony Farm; 3, W. Wood.

Two animals, produce of one cow—1, C.P.R. Supply Farm; 2, Colony Farm; 3, 4, W. Wood; 5, Ralph Rendle, Stanhope Dairy Farm.

Dairy herd, four cows 2 years or (2 years old, to be eligible must be milking)—1, Colony Farm; 2, C.P.R. Supply Farm; 3, W. Wood; 4, Ralph Rendle, Stanhope Dairy Farm.

Jerseys

Bull, 4 years and over—1, 2, J. S. H. Matson; 3, J. L. Brooks; 4, A. Gillespie.

Bull, 3 years—1, Willow Meadow Jersey Farm; 2, A. E. Dunvill; 3, A. Gillespie.

Bull, 2 years—1, J. S. H. Matson; 2, A. E. Dunvill; 3, David Spencer Limited; 4, Willow Meadow Jersey Farm.

Bull, senior yearling—1, Willow Meadow Jersey Farm; 2, Arthur Wright; 3, D. J. Simpson.

Bull junior yearling—1, Willow Meadow Jersey Farm; 2, A. E. Dunvill; 3, E. C. Hawkins; 4, J. S. H. Matson; 5, Willow Meadow Jersey Farm.

Bull, senior calf—1, A. E. Dunvill; 2, J. S. H. Matson; 3, 4, Willow Meadow Jersey Farm; 5, David Spencer Limited.

Bull, junior calf—1, Willow Meadow Jersey Farm; 2, A. Gillespie; 3 J. S. H. Matson; 4, Willow Meadow Jersey Farm.

Bull, senior champion—J. S. H. Matson.

Bull, junior champion — Willow Meadow Jersey Farm.

Bull, grand champion—J. S. H. Matson.

Cow, 4 years and over—1, David Spencer Limited; 2, Willow Meadow Jersey Farm; 3, A. E. Dunvill; 4, Willow Meadow Jersey Farm; 5, E. C. Hawkins.

Cow, with yearly record, 4 years and over—1 and 2, David Spencer Limited.

Cow, dry, three years and over—1, A. E. Dunvill; 2, David Spencer Limited; 3, Willow Meadow Jersey Farm;

Cow, three years—1, Willow Meadow Jersey Farm; 2, David Spencer Limited; 3, E. C. Hawkins; 4, A. E. Dunvill; 5, Joseph Cass.

Cow, two years—1, David Spencer Limited; 2, A. E. Dunvill; 3, Willow Meadow Jersey Farm; 4 and 5, A. E. Dunvill.

Cow, senior yearling—1 and 2, David Spencer Limited; 3, A. E. Dunvill; 4, J. S. H. Matson; 5, David Spencer Limited.

Cow, junior yearling—1, A. E. Dunvill; 2 and 3, Willow Meadow Jersey Farm; 4, J. S. H. Matson; 5, A. E. Dunvill.

Cow, senior calf—1, Willow Meadow Jersey Farm; 2, David Spencer Limited; 3, Willow Meadow Jersey Farm; 4, A. E. Dunvill; 5, Willow Meadow Jersey Farm.

Cow, junior calf—1, David Spencer Limited; 2, Willow Meadow Jersey Farm; 3, David Spencer Limited; 4 and 5, J. S. H. Matson.

Cow, junior champion—David Spencer Limited.

Cow, senior champion—A. E. Dunvill.

Cow, grand champion—David Spencer Limited.

Graded herd, bull two years or over, cow, three years or over, cow two years, cow yearling, cow calf—1, A. E. Dunvill; 2, David Spencer Limited; 3 and 4, Willow Meadow Jersey Farm.

Young herd, bull under two years, two cows, yearlings, two cows under one year—1, Willow Meadow Jersey Farm; 2, David Spencer Limited 3, Willow Meadow Jersey Farm; 4, E. C. Hawkins; 5, J. S. H. Matson.

Calf herd, one bull, two females, all under one year—1, Willow Meadow Jersey Farm; 2, David Spencer Limited; 3, Willow Meadow Jersey Farm; 4, J. S. H. Matson.

Four animals, get of one sire—1, Willow Meadow Jersey Farm; 2, David Spencer Limited; 3, Willows Meadow Jersey Farm; 4, J. S. H. Matson.

Two animals, produce of one cow—1, David Spencer Limited; 2 and 3, Willow Meadow Jersey Farm; 4, J. S. H. Matson.

Two animals, produce of one cow, official or semi-official—1, A. E. Dunvill; 2, David Spencer Limited; 3, J. S. H. Matson; 4, A. Gillespie; 5, E. C. Hawkins.

Red Poll

Bull, four years and over—1, W. E. Waby & Sons; 2, F. H. Peter.

Bull, two years—1, F. H. Porter.

Bull, two years—1, F. H. Porter.

Bull, junior yearling—1, W. Waby & Sons.

Bull, senior calf—1 and 2, F. H. Porter.

Bull, junior calf—1, F. H. Porter; 2, W. E. Waby & Sons.

Bull, senior champion—W. E. Waby & Sons.

Bull, junior champion—F. H. Porter.

Cow, four years—1, W. E. Waby & Sons; 2 and 3, F. E. Porter.

Cow with yearly record, official or semi-official, four years and over—1, W. E. Waby & Sons.

Cow, dry, three years or over—1, W. E. Waby & Sons; 2, F. H. Porter.

Cow, two years—1, W. E. Waby & Sons; 2, F. H. Porter; 3, F. H. Porter.

Cow, senior yearling—2, F. H. Porter; 2, F. H. Porter.

Cow, junior yearling—1, W. E. Waby & Sons; 2, F. H. Porter; 3, W. E. Waby & Sons.

Cow, senior caff—1, F. H. Porter, 2, F. H. Porter.

Cow junior calf—1, W. E. Waby & Son, 2, W. E. Waby & Sons; 3, W. E. Waby & Sons; 4, F. H. Porter.

Cow, senior champion—1, W. E. Waby & Sons.

Graded herd, bull two years or over, cow three years or over, cow two years, cow yearling, cow and calf—W. E. Waby & Sons; 2, F. H. Porter; 3, F. H. Porter.

Young herd, bull under two years, two cows yearlings, two cows under one year—1, F. H. Porter, 2, W. E. Waby & Sons.

Calf herd, one bull two females, all under one year—1, W. E. Waby & Sons; 2, F. H. Porter.

Four animals, get of one sire—1, W. E. Waby & Sons; 2, F. H. Porter; 3, W. E. Waby & Sons; 4, F. H. Porter.

Two animals, produce of one cow—1, W. E. Waby & Sons; 2, W. E. Waby & Sons; 3, F. H. Porter; 4, F. H. Porter.

Two animals, produce of one cow, with yearly record official or semi-official—W. E. Waby & Sons.

Aberdeen Angus

Bull, three years and over—1, Vauxhall Stock Farm Limited.

Bull, two years—1, J. D. McGregor; 2, Vauxhall Stock Farm Limited.

Bull, yearling—1, J. D. McGregor; 2, Vauxhall Stock Farm Limited; 3, Vauxhall Stock Farm Limited.

Bull, senior calf—1, J. D. McGregor; 2, Vauxhall Stock Farm Limited; 3, Vauxhall Stock Farm Limited.

Bull, junior calf —1, J. D. McGregor.

Bull, senior champion—1, J. D. McGregor.

Bull, junior champion—1, J. D. McGregor.

Bull, grand champion—1, J. D. McGregor.

Cow, three years and over—J. D. McGregor; 2, Vauxhall Stock Farm Limited; 3, Vauxhall Stock Farm Limited.

Cow, two years—1, J. D. McGregor; 2, Vauxhall Stock Farm Limited.

Cow, senior yearling—1, J. D. McGregor.

Cow, junior yearling—1, J. D. McGregor; 2, Vauxhall Stock Farm Limited; 3, J. D. McGregor.

Cow, senior calf—1, J. D. McGregor; 2, Vauxhall Stock Farm Limited; 3, J. D. McGregor.

Cow, junior calf—1, J. D. McGregor; 2, Vauxhall Stock Farm Limited.

Cow, senior champion—1, J. D. McGregor; 2, J. D. McGregor.

Cow, junior champion—1, J. D. McGregor, 2, J. D. McGregor.

Cow, grand champion—1, J. D. McGregor; 2, J. D. McGregor.

Graded herd, bull two years and over, cow three years, cow two years, cow yearling, cow and calf—1, J. D. McGregor; 2, Vauxhall Stock Farm Limited.

Three animals, get of one sire—1, J. D. McGregor; 2, Vauxhall Stock Farm Limited.

Two animals, produce of one cow—1. J. D. McGregor; 2, Vauxhall Stock Farm Limited.

The Aberdeen Angus Cattle Society, Aberdeen, Scotland, offer a silver medal for the grand champion bull—1, J. D. McGregor.

FRAUD CHARGES ARE WITHDRAWN

Four charges of fraud against George W. Massie were withdrawn in City Police Court this morning and Massie was released.

E. L. Tait, appearing for the Bank of Montreal, stated restitution had been made and his clients were satisfied there was no intent to defraud. R. C. Lowe, appearing for G. H. Patton, stated his client was agreeable to a dismissal on the same grounds.

WILL APPEAL SENTENCE ON FRAUD CHARGE

R. C. Lowe, counsel for George Smith, who was convicted in Saanich Police Court yesterday on a charge of wilfully damaging his automobile with intent to defraud, announced his client would appeal against the conviction. The case will be taken to the British Columbia Court of Appeal and will probably be heard at the Fall sitting of that court in Vancouver, said Mr. Lowe.

CHICAGO JUDGE PRAISES CANADA'S JUSTICE SYSTEM

Toronto, Aug. 22—A striking tribute to the administration of justice in Canada was paid in an address at yesterday's session of the annual convention of the Chief Constables' Association of Canada here by Judge Marcus Kavanagh of Chicago, who declared he knew of no other country where it was on an equal plane.

SAANICH COUNCIL MEMBER IS DEAD

Late William Graham Was Resident of District Since 1874

Saanich lost a pioneer and one of its best-known figures in the person of William Graham, councillor for Ward Two, who passed away last night at his residence, 3333 Tennyson Avenue, after a long illness.

The late Mr. Graham was born on December 5, 1856, at Carlisle, Cumberland, England, and came with his parents as a child to Ontario, where he was educated. In 1874 the family moved to Vancouver Island, traveling overland by the Union Pacific Railway to San Francisco and by steamer from the Golden Gate to Esquimalt. They immediately settled in the Keating district, on a farm, where young Graham commenced his association with this locality.

Mr. Graham was a pioneer of the Cloverdale district, his house being the second erected on Douglas Street in that section. The district then bore the name of Maywood, and he was appointed its first postmaster, holding the office for many years. He was also registrar of voters for the Saanich Electoral District, the appointment dating back to 1899 and continuing to his death.

He has been councillor for Ward Two, Saanich, for eight years, several times being returned by acclamation, and had thus the longest continuous service on the council.

For many years Mr. Graham was associated with the Foresters, being a charter member of Court Victoria, A. O. F.

The members of the family, in addition to the widow, are five sons, William H. and Victor Charles Graham, both resident here; Mark Cloverdale Graham, in California; Cecil W. and George E. Graham, living here, and three daughters, Mrs. J. Woodcock and Miss Clara V. Graham of Victoria and Mrs. W. A. Gardiner, in Seattle. One sister, Mrs. T. Baker, is also living here.

The funeral arrangements are in the hands of the Sands Funeral Company and announcement of the details will be made later.

Reeve Crouch, in expressing his regret at the passing of Councillor Graham, stated this morning that the municipal Hall, Saanich, would be closed on the afternoon of the funeral as a token of respect and that the Saanich Council would attend the services in a body.

OBITUARY

At the Jubilee Hospital yesterday the death occurred of Mrs. Elizabeth Jones of Superior Street, whose husband, the late Thomas N. Jones, predeceased her in Vancouver a week ago. The late Mrs. Jones was born at Hamilton, Ontario, sixty-three years ago, and before coming to Victoria resided in Ascension, B.C., for twenty years. She is survived by two sisters, Mrs. Robt. Proctor, Burlington, Ont., Mrs. Polmetier, Victoria, and one brother, George Kirkendale, here. The funeral will be held from the B.C. Funeral Chapel on Thursday at 2 p.m.

There passed away on Wednesday morning at the Royal Jubilee Hospital Mrs. Annie Williams, aged sixty-nine years, of 1024 Richmond Avenue. The late Mrs. Williams was born in England and had resided here for four years. She is mourned by three daughters, Mrs. Thomas Emmerson of Malvern House private school, Richmond Avenue, with whom she resided; Mrs. Tatham, Huddersfield, England, and Miss Maynard of Huddersfield, England The remains are resting at McCall Bros. Funeral Home, and announcement of funeral arrangements will be made later.

The funeral of the late Matthew C. Skelton, who passed away at the Royal Jubilee Hospital last Saturday, took place this morning at 10.30 o'clock from the Sands Funeral Chapel, Rev. F. A. P. Chadwick officiated and the remains were laid to rest in Ross Bay Cemetery.

The funeral of the late James Ansen took place this morning, the cortege leaving the Sands Funeral Chapel at 8.50 o'clock. Ten minutes later mass was celebrated at St. Andrew's Cathedral by Rev. W. G. Smith. Many friends were present and the many beautiful flowers testified to the respect of the many friends. The pallbearers were J. Nealy, T. O'Connell, F. X. O'Neill and Dr. J. L. Thompson. The remains were laid to rest in Ross Bay Cemetery.

Funeral services were conducted yesterday afternoon at 2 o'clock for the late Mr. John G. Crotty who passed away at the Royal Jubilee Hospital last Monday. Relatives and friends were present and the casket was covered with flowers. Rev. F. H. Patt officiated and the pallbearers were D. K. Wilson, A. Walsh, R. Wootton and E. H. King. The remains were laid to rest in Ross Bay Cemetery.

HAS SPECIMENS OF HIGH VALUE

Report From Ship in North Say Geologist's Collection Is Remarkable

Ottawa, Aug. 22—Reports from the Canadian patrol steamship Beothic, now in Baffin Bay, indicate that Dr. R. M. Anderson of the Geological Survey, Department of Mines, has made a remarkable collection of zoological specimens for the National Museum here. He secured more than 100 specimens of birds and numerous photographs. He also has valuable information concerning the bird and animal life of the Arctic regions through which the ship passed and made arrangements for the forwarding to Ottawa of other material.

Drowning Toll Is Six in Toronto

Toronto, Aug. 22—Bringing Toronto's drowning toll since Sunday to six, two more water fatalities occurred yesterday. Albert Learson, ten, was drowned when caught in the undertow in the lake at the East End of the city, and Dorothy Bickman, eleven, was drowned at Centre Island while bathing.

MAN DROWNED

Saskatoon, Aug. 22.—Going out beyond his depth, Egan Batke, assistant agent of the C.N.R. at Wadena, was drowned at Waldean's Beach, Foam Lake, Sunday.

Model 5-30

For every guest . . . his music with this great instrume

EVERY one that visits your home likes music of some kind—songs, marches, tingling fox-trots, mighty symphonies. With this wonderful instrument you can give them the entertainment they most enjoy. Drop in—now—and hear it play!

Fletcher Bros. (VICTORIA) LIMITED

1110 Douglas Street

The New Orthophonic Victrola

Overnight Entries at Willows

First race—About five furlongs.

——	American Motor	110
3053	Lawnmower	109
3046	Just a Blaze	107
3034	Ace o' Clubs	107
3046	Royal Irish	105
3023	North Shore	104
3059	St. Angelina	103
*3039	Irish Jury	102
Also eligible—		
*3062	Flyaway	101
*3062	Manoa	102
*3046	Sister Gertrude	102
3067	Little Smoke	115

Second race—About five furlongs.

3023	Ormzleigh	113
3027	Buck Terror	109
3027	True Shot	106
3027	Miss Pascoe	106
3040	Radiant Light	105
3047	Mickey Hagen	105
3040	Little Rose	104
*3053	Pawnbroker	98
3047	Some Rose	96
Also eligible—		
3061	Neroli	107
3061	Beauty Boy	111
3067	Tulameen Kid	100

Third race—Six and one-half furlongs.

3048	Snively	115
3060	Red Top	115
*3054	Buddy Clark	110
*3056	Picnic	110
*2970	Spear shot	110
*3063	Miss Fountain	108
3056	Rag Bag	108
3065	Miss Berkeley	106

Fourth race—Six and one-half furlongs.

3068	Volley	112
3068	Lady Choco	110
*3060	Jago	109
3049	Gondolier	109
*3060	Marse John	109
*3053	Charles Murray	109
2994	On the Job	105
*3047	York Belle	98

Fifth race—One mile and seventy yards.

3059	Lurman	107
3038	The Chamberlain	107
3024	Olds Eight	107
3041	Cruzern	107
3053	Sinvona	105
3040	Jessie Lee	105
3015	Kitty Lou	105
3058	Torsida	105
Also eligible.		
3062	St. Martins	107
3061	John Killdee	107
3058	Pat Kabrey	107
3067	Sunny Girl	105

Sixth race—About five furlongs.

3072	Golden Bear	113
3071	Frank S.	110 *
3071	Babe Ruth	106
*3060	War Belle	104
3071	Ferrona Seth	103

Seventh race—One mile and seventy yards.

3052	Almgren	115
(3057)	Terrifier	114
(3052)	Hot Muffin	109
*3073	Nippon	106
*3073	Ojo	103
3045	Shasta Lily	95

*Apprentice allowance claimed.

PRINCE GEORGE TO-MORROW IN TERMINAL CITY

Vancouver, Aug. 22.—Prince George, youngest son of King George and Queen Mary, will arrive in Vancouver at 1 o'clock to-morrow morning.

The special train carrying him and his party was originally due to reach Vancouver at 5.45 o'clock this afternoon, but several stops on the way have delayed the arrival here.

It is understood Prince George will spend to-night on the train and join the British light cruiser Durban to-morrow morning. He will serve as a French interpreter on board the Durban with the rank of lieutenant.

BOY NEAR DEATH FOLLOWING FALL

Vancouver, Aug. 22.—His abdomen pierced by a steel rod on which he fell in a tumble from the roof of a building under construction, James Wood, aged eleven, of Eveleigh Street, Vancouver, lies in a hospital in a critical condition. The accident occurred last evening, when the little chap and a number of companions were playing in a partly completed building on Burrard Street.

The boy fell from the roof and landed on some steel rods.

His condition is reported as slightly improved to-day but little hope is entertained for his recovery.

West Saanich Road Paving Work Starts

The West Saanich Road was yesterday closed to traffic from Lime Kiln Road northward to Verdier Avenue, and will remain closed for about three weeks while half a mile of permanent paving is being laid. Traffic will be required to detour by the abandoned interurban railway right-of-way, the gravel surface having been widened and graded.

MONEY FOR DIAMONDS AND VALUABLES

All Transactions Strictly Confidential

Star Exchange

HARRY FROME, Mgr.

605 Fort Street Phone 3820

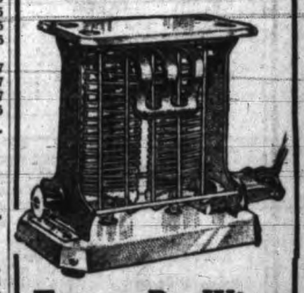

Toast By Wire

Golden Brown Toast, made right at the table with an

ELECTRIC TOASTER

Connects to any lamp socket

Priced From $3.50

The Automatic Toaster $14.50

Hawkins & Hayward

Electrical Quality and Service Store

1121 Douglas St., Cor. View St.

Phones 643-2627

STOCK MARKETS — FINANCIAL NEWS — GRAIN MARKETS

TO-DAY'S GRAIN MARKETS

(By Branson, Brown & Co. Ltd.)

Winnipeg, Aug. 22—Wheat: Wheat market was nervous and erratic to-day, the range in prices being 2½ cents. Opening prices were about unchanged with the cables coming ⅞ lower, about as due. Prices declined fractionally under a small trade, but the weather forecast coming out and predicting the probability of local frosts in Saskatchewan and Alberta, caused some shorts to become nervous and they started covering, and prices advanced 1¾ from the early low mark, only to sell off again to new low marks for the whole year, October getting down to $1.07½, only to react about 1 cent.

Trade was again largely local. There was a little hedging pressure at the start, elevator companies having received some new wheat yesterday, and there was one car of new wheat on the inspection sheet this morning which graded two northern. The bulk of the trade was short covering and spreading, selling the October and buying December and selling December and buying May. In the cash market there was a fair demand for three northern and some export business was confirmed as being worked in this grade overnight. Otherwise the cash market was very quiet, and all spreads were about unchanged.

Rains were fairly general over Alberta and southern areas of Manitoba, which will check harvesting operations for to-day, but temperatures were mostly higher the past twenty-four hours, and will have to take a big drop of over forty points to get down to the frost line to-night. The local crowd are mostly very bearish but are not pressing their opinions to any extent.

It would take a heavy frost to do much damage now, but there is always the danger of a wet harvest which would cause damage to grades. Fifty per cent of the wheat in Manitoba and Saskatchewan is now said to be cut, and about fifteen per cent in Alberta. Winnipeg futures closed 1¼ higher or around the top for the day. Would not be surprised to see the market do a little better for the next few days.

Flax: This market was steady, closing ¾ to ⅞ higher. Trade very light, no feature.

	Open	High	Low	Close
Wheat—				
May	115-1	116-3	114-1	116-2
Oct.	108-6	110	107-4	109-7
Dec.	109	110-3	108-1	110-2
Oats—				
May	46-2	47-1	46-2	46-6
Dec.	42-3	43	42-3	42-6
Oct.	44-3	45-2	44-3	45
Rye—				
May	95	96-4	95	96
Oct.	91	92-4	90-6	92
Dec.	90-7	91-7	90-5	91-5
Barley—				
May	65-7	66-7	65-4	65-7
Oct.	63-2	64-2	63-2	64
Dec.	61-5	62-2	61-4	62-2
Flax—				
Oct.	181-6	182-2	181-6	182-6
Dec.	179	180	179	179-4

Cash Grain Close

Wheat—1 n., 115⅝; 2 n., 112⅝; 3 n., 105⅜; No. 4, 101⅜; No. 5 93⅜; No. 6, 86⅜; feed 79⅜; track 112⅜; 1 dur., 94⅜; 2 dur., 92⅜; 3 dur., 89⅜; No. 4 dur., 99⅜.

Oats—2 cw., 51; 3 cw., 47½; extra 1 feed, 45; 1 feed, 45; 2 feed, 41½; rej., 36½; track, 43.

Barley—3 cw., 65; 4 cw., 61½; rej., 61¼; feed, 60½; track, 64.

Flax—1 nwc., 181¼; 2 cw., 177¼; rej., Rye—1 cw., 92; 2 cw., 92; rej., 2 cw., 87½; 160¾; track, 181¼. rej., 86½; track, 91.

Chicago, Aug. 22—Wheat: Market was an erratic affair with prices fluctuatingg rapidly within a range of 1½ to 2 cents. A wave of selling at the outset carried September to a new low on the crop and December at one time equalled its previous low for the season. On the breaks there was short covering and some buying believed to be for the account of foreigners. While on the rallies offerings increased and the market was obliged to absorb increased hedge sales.

Foreign crop advices were rather unfavorable, with the French crop estimated at 50,000,000 to 75,000,000 bushels less than last year. Russian news was also unfavorable, and an admixture of corn and barley will probably be necessary in parts of that country. Weather in American and Canadian northwest generally favorable for harvesting, but forecast is for probable frost in Canada to-night. Export demand at seaboard was slow with sales small. Rallies will occur from time to time, but market trend still appears down to us.

Corn—Market was lower early, with September leading the decline, but prices later rallied with wheat and closed fractionally higher. Weather over the belt was favorable, but crop news was somewhat less optimistic and shortts covered. Local cash basis showed relative firmness as compared with futures.

	Open	High	Low	Close
Wheat—				
Dec.	113	114-5	112-4	114-4
Sept.	107-5	109-4	107-2	109-3
May	120	121-6	120	121-5
March	117-6	119-3	117-3	119-2
Corn—				
Dec.	72-1	72-6	71-7	72-5
Sept.	88-2	89-4	87	89-3
May	76-5	77-3	76-5	77-3
March	74-5	75-1	74-2	75-1
Oats—				
Dec.	38-5	38-7	38-4	38-7
Sept.	35-5	36	35-5	36
May	42-4	42-7	42-4	42-7
March	41-1	41-4	41	41-4
Rye—				
Dec.	95-1	95-6	94-3	95-4
Sept.	95	95	93-5	94-4
May	100	100	100	100
March	98-2	98-2	97-4	98-1

Cash Grain Close

Wheat—2h., 108⅜ and 109⅜; 3 h., 107½ and 108⅜; 4 h., 102 and 103⅜; 2 yh., 110; 1 ns., 109¼ and 110; 4 ns., 96¼; 5 ns., 94 and 103½; 2 m., 108; 3 m., 106 and 107, 102; 2 y., 101½ and 102; 3 y., 99 and 100; 4 y., 99; 5 y., 97; 3 w., 95 and 96; 6 w., Corn—2 m., 93½ and 94; 3 m., 93; 1 y., 89½.

Oats—2 w., 36⅜ and 37½; 3 w., 35 and 36⅜; 4 w., 36½.

Rye—No. 3, 95 and 95½.

INDEMNITIES FOR THURSDAY

Chicago

	Bid	Offer
Wheat—		
Dec.	112-7	116-1
Sept.	107-6	110-2
May	120-5	122
March	118-2	...
Corn—		
Dec.	72-2	73-3
Sept.	87-4	91-1
March	74-7	73-4
Rye—		
Dec.	..	97
Winnipeg		
Oct.	107-4	112-3
Dec.	108-3	112-7
Liverpool		

WHITNEY LETTER

(By Branson, Brown & Co. Ltd.)

New York, Aug. 22.—Whitney of the Wall Street Financial Bureau says to-day:

ADVANCE CONTINUES

"Despite the fact that the advance in the averages since the previous record was crossed has been both substantial and sustained, the prospect is for a continuation of the type of advance with which you are now familiar again to-day with, perhaps the greatest movement in issues which either inaugurated their renewed movements yesterday or have been in a stand by trend and will renew them to-day. It appears increasingly clear that we are going to witness a development which was called to your attention just about a week ago, namely, the non-fulfillment of a practically unanimous expectation that the end of this month and the early part of September would witness a money squeeze.

"The position was taken here a week ago that this expectation had become so universal that it was almost a certainty that it would not be witnessed, but that, on the other hand, last week and this week would be given over to banking preparations for the demands which it was known would have to be met at the end of the month, with the result that perhaps our tightest money would come all before the end of the month. In banking quarters it is calculated that to-day we will have a continuance of the present rates, but that, thereafter, money will gradually ease, although it will by no means go back to the low rates to which we were accustomed early in the year. Meanwhile, the market is headed up so that intraday reactions should be used to buy stocks.

COMMENT

"American Can is scheduled to resume its move after a stand by trend of two days. The present programme in American Can calls for the stock to be established well above 110 before the end of the day, thereafter for the attempt to be made to attain its first objective, which you have been advised for months is 120. U. S. Steel has now crossed 150 and is beginning to speed up its move. I consider that you are just as much justified in buying Steel now below 154, which is its top of the year, as you were in following one of the earlier buying recommendations. Many believe that, with the departure of Durant, the movement in Packard Motors is finished. They will change their minds to-day when Packard inaugurates a brand new advance which will carry it well through the nineties before it is completed. St. Paul preferred continues to be recommended for purchase while it is available below 55, and Chicago Great Western preferred, while it is available below 30. American Radiator recorded a new record in yesterday's market, thereby fulfilling predictions, and should continue its advance at a more rapid pace, this much having been accomplished. National Power and Light has made a new top for the year and will soon make a new record top. International Harvester is to be subject to a four-for-one split-up and is scheduled to go substantially across 300. Standard Commercial Tobacco is now beginning to gain speed in its move. The stock will earn better than $4 this year. It must be considered as still cheap while in the middle thirties."

NEW YORK STOCK EXCHANGE

August 22

3 p.m.

	High	Low	Close
Air Reduction	74-3	73-4	73-6
Allied Chem.	190	188	188
Allis Chalmers	132	130	131-4
Amn. Bosch Mag.	34	33	33
Amn. Can	108	104-7	105-1
Amn. Car and Fdry.	90-2	..	90-2
Amn. and For. Power	36-7	35-7	36-1
Amn. Loco	90-4	89-2	89-4
Amn. Radiator	152	149	149-2
Amn. Smelters	222-1	219-7	221-4
Amn. Steel Fdrys.	54-2	53-1	53-1
Amn. Sugar and Ref.	73	71-4	71-5
Amn. Tel. and Tel.	180-4	179	179-6
Amn. Tobacco	161	..	161
Amn. Woolens	17-2	..	17-2
Anaconda Copper	67-3	66-4	68-4
Assd. Drygoods	48-1	47-1	47-4
Atch. Topeka and S.	193	192	192
Atlantic Gulf W.I.	49-7	48	49-7
Amn. Buyers	101-4	99-5	100-4
Archer Daniels	77-7	77-4	77-7
Amn. Agri. Chem.	20-3	20	20-2
Amn. Linseed	117	115-2	115-2
Balto. and Ohio	112-1	110	110-7
Bethlehem Steel	61-2	60	60-4
Butte and Superior	9-3	9-2	9-3
Burroughs	148-2	143-6	146-3
Canada Dry	79	77-6	78-2
Consol Cigars	95-5	96	95
Curtis Aero.	108	105-6	105-6
Cal. Packing	75	73-4	73-4
Calumet and Arizona	98-2	97-1	97-2
Canadian Pacific	214-4	212	212
Cerre De Pasco	77-2	76-4	76-6
Chesapeake Corp.	67	66	66
Chesapeake and Ohio	185-3	184-6	184-6
Chi., Mil. and St. P.	38-4	37-6	37-6
Do pfd.	52-3	50-5	50-7
Chi., R.I. and Pac.	123	122-2	122-7
Chile Copper	44-5	44-1	44-4
Chrysler Motors	95-4	94-2	94-4
Coco Cola	162-7	162	162-4
Colo. Fuel and Iron	62	61-4	61-4
Columbia Gas	121-4	118	118
Congoleum	24-6	24-3	24-3
Congress Cigars	70-2	..	70-2
Consolidated Gas	147-4	146-3	146-3
Cont. Can.	117-4	114-3	114-5
Cont. Motors	12	11-7	12
Corn Products	85-2	83-6	84
Crucible Steel	79-6	78	78-1
Davisson Chem.	53-3	52-5	53
Delaware and Hud.	193	..	193
Dodge Bros.	19-1	18-4	18-7
Do pfd.	100-2	..	100-2
Dupont Powder	380	377	378
Eng. Pub. Svc.	41	40	40
Elec. Stg. Bat.	82-7	81-1	82
Erie R.R.	53-5	53	53
Famous Players	141	139	139-6
Fleischmann	75-2	71-5	74-2
Freeport-Texas	66-7	64	66-7
Goodyear	61-6	60	61-4
Hershey	55-6	54-2	55
Gabriel Snubbers	23	22-1	22-1
General Asphalt	75	73-5	73-5
General Electric	158-7	157	157-1
General Motors	189	186-4	186-4
General Ry. Signals	100-7	99-4	99-4
Gimbel Bros.	54-7	54-4	54-4
Goodrich Rubber	80-3	78-4	79-2
Gold Dust	93-5	92	93-1
Granby Ore	57-4	57	57-1
Great Northern Ore	21-3	21-2	21-2
Great Northern R.R.	99-4	..	99-4
Greener Cananea	102-3	101	101
Gulf States Steel	63	62-6	62-6
Howe Sound	58-2	57	58-2
Houston Oil	139-7	137-6	138-1
Hudson Motors	83	79-7	82
Hupp Motors	62-4	61-5	62-3
Int. Cmbst. Eng.	60-4	59-6	59-6
Int. Match pfd.	106	104-2	104-5
Illinois Central	145-4	..	143-4
Ind. Oil and Gas	25-4	..	25-4
Indus. Alcohol	114-6	114	114
Inspiration Copper	21-3	21	21
Intl. Harvester	286-6	283-2	285-2
Intl. Mar. Marine	35-6	..	35-6
Intl. Nickel	101-4	100	100-6
Intl. Paper	69	68-4	69
Intl. Tel. and Tel.	181-2	179-1	179-1
Johns Mansville	128	125	125
Kayser	70-4	..	70-4
Kas-City Southern	54-3	53-6	53-6
Kennecott	95-6	95-4	95-4
Kolster Radio	56-3	55-4	56-3
Lehigh Valley	99-7	98-2	98-2
Lima Locomotive	39-4	39-2	39-4
Loew's Inc.	56-3	55-1	55-1
Lorillard	28-7	28-3	28-3
Ludlum Steel	61-2	59-4	60-6
Matheson Alkali	139-4	137-4	137-4
Mack Trucks	90-4	89-4	90
Manhattan Elec. Sup.	36-3	34-4	35-7
Marland Oil	37	36-6	36-6
May Dept. Stores	83	82	82
Miami Copper	21-6	21-2	21-6
Mid-Cont. Oil	29-4	28-4	29-3
Missouri Pac.	65-5	64-1	64-1
Do pfd.	118-4	117	117-4
Mo., Kas. and Texas	40-6	40-1	40-3
Nat. Dairy Prod.	93	91-2	91-7
Nat. Distillers	42		42
Nash Motors	88-4	86-4	88-4
National Biscuit	169-6	167-1	167-1
National Cash Reg.	74-7	72-6	74-6
N.Y. Central	169-3	167-2	167-6
N.Y., N.H. and H.	59-2	58-2	58-6
Norfolk and Western	183	182	182
Northern American Co.	74-3	73-4	74
Northern Pacific	98-3	97-5	97-5
Graham Paige	42	41	41
Packard Motors	85	83-4	83-4
Pan-American "B"	42	41-6	42
Pan Western Oil	17-1	17	17-1
Pathe Exchange "A"	28	25-5	27-2
Pennsylvania R.R.	64	63-7	64
Phillips Petroleum	39-4	39-1	39-1
Pierce Arrow	15-1	14-4	15-1
Postum Cereal	71-7	70-6	71
Prod. and Refiners	24	23-3	23-3
Pub. Svc. N.J.	62-6	60-6	60-6
Pullman Company	80-4	80-3	80-3
Punta Alleqre Sugar	24		24
Pure Oil	23	22-6	22-6
Pathe common	6-7	6-1	6-3
Radio Corp.	191-6	185	190-2
Reading Company	103	102-2	102-2
Republic I. and S.	65-7	64-2	64-4
R. J. Reynolds Tob.	134-3	133	134-3
Royal Dutch	57-5	57-4	57-5
Reo Motors	27-7	27-2	27-4
Remington Rand	25-4	25	25-1
Schulte Stores	61-4	59-7	60
Sears-Roebuck	147-6	141-2	147-6
Shell Union	27	26-5	26-6
Sinclair Oil	26-1	25-4	25-5
Skelly Oil	31-4	..	31-4
Southern Pac.	122-7	122	122
So. Porto Rico Sug.	43	42-5	42-5
Southern Railway	150-4	150	150-6
St. L. and S. Fran.	117-3	116-5	116-7
St. L. and South.	104-6	102-6	103-7
Standard Oil Cal.	57-5	57-2	57-5
Standard Oil N.J.	45-4	45-1	45-1
Stewart-Warner	93-6	91-4	93-1
Studebaker Corp.	77	73-6	77
Standard Oil of N.Y.	35-4	35-2	35-2
Standard Oil of Ind.	75-6	75-2	75-2
Tidewater Oil, new	22-2	21-6	22-2
Texas Company	62-2	61-7	61-7
Texas Gulf Sulphur	72	69-5	71-6
Timken Roller-Bear.	130	127-4	127-4
Tobacco Products	99-6	98-4	98-4
Underwood	69-4	69	69
Union Carbide	168-4	166-2	168-4
Union Oil Cal.	50-7	50-6	50-6
Union Pacific	196-4	195	195
U.S. Rubber	33-3	32-4	32-7
U.S. Smelting	48-2	46-6	46-6
U.S. Steel Corp.	152-6	149-6	149-6
Universal Pipe	18-2	18-1	18-2
Vanadium	74-6	73-4	73-7
Victor Talking	100-4	99	99-1
Warner Bros.	84-7	82-4	83-5
Wabash R.R.	77-4	76-4	76-7
Western Union	148-4	147-7	148-4
Westing. Airbrake	44-4	44	44-4
Westing. Elec.	102-2	100-6	101
Willys-Overland	22-3	21-5	22
Woolworth	191-5	187-6	188-6
Wright Aero.	161-4	158-4	158-6
Auburn Chi.	97	95	97
Youngs. S. and T.	91	90-4	90-4
Yellow Truck	32-7	32-6	32-6

Total sales—3,202,700.

Wall Street To-day

(By B.C. Bond Corporation's Leased Wire)

New York, Aug. 22 (The Evening of the Wall Street Journal says:" Call money remained at 7 per cent all day although banks again called some loans. There was, however, a relatively light demand for funds and the withdrawals by banks was sufficient entirely to absorb the available supply. In the first hour the market assumed broad proportions with vigorous buying apparently undimished in many sections of the industrial list. Seers, Packard, General Motors were features.

When General Motors ran up to 189 it was said that large buying orders were coming from Albany, where prominent Smith backers have gone to attend the notification ceremonies.

Toward noon the market became more irregular as if the advances had attracted more than a normal amount of profit-taking. This irregularity did not, however, assume serious proportions and was offset in the afternoon by vigorous demonstrations of strength in Studebaker, Freeport, Texas and Texas Gulf Surphur. Activity was quite pronounced throughout the day, the result being that the tape was unable to keep up with the market and was perhaps ten minutes behind at the close.

NEW YORK CURB CLOSE

(By B.C. Bond Corporation Limited)

	Bid	Asked
Amn. Haw. Ss.	19-2	19-4
Amn. Rayon	16-6	17
Bancitaly	136	136½
Caterpillar	73	75
Cont. C.I.P.	9¾	9-7
DeForest Rad.	10⅝	10⅞
Dubilier	2-6	2-7
Durant Del.	12	12-3
Fox Theatre	23	28½
Freshman	7-6	7-7
Gen Baking "A"	11-2	11-3
Do. "B"	77-6	78-6
Glen Alden	151	154
Hazeltine	14-4	15
Lehi Val. Coal	31-4	32
Marconi (Eng.)	15-3	15-7
Marmon Motors	44	45
Servel	14	14-4
Zellerbach	39	44
Tob. Prod. Ex.	3	3-2
Cities Svc.	65-4	65-5
Amn. Cont. Oil	76	79
Do. pfd.	99-6	100
Cities Svc. Bnkrs.	32-4	33
Mountain Prod.	23	23-4
Lion Oil	26-4	27
Mtn. and Gulf.	82	85
New Bradford	4-7	5-1
Pantepec	10-7	11
Red Bank	9	13
Ryan Pete	5-4	6-4
Salt Ck. Prod.	27-6	27-7
Salt Ck. Cons.	6-1	6-5
Wilcox Oil	18	19-4
Cons. Copper	10-6	11
Cresson Gold	90	100
Engrs. Gold	4-6	4-7
Hecla	15	15-2
Jerome Vd.	20	70
Mesabi	2-7	3
New Mont.	157	160
Nipissing	3-3	3-6
Ohio Copper	70	75
Tono. Bel.	75	100
Tono. Ext.	11	14
Tono. Mines	4-1	4-4
United East	1	1⅛
Uni. Vde. Ext.	14-4	15
Amn. G. & E.	171	174
Assd. G. & E.	48-2	48-4
Amn. L. & T.	214	218
Elec. Bond	104-6	105-4
Elec. Inv.	64	65-4
M. U. Util	148	152
Nat. Pub. Svc.	24-4	24-6
Nor. Ohio Pow.	23	29
Uni. L. & P. "A"	25	25-2

BOND LIST

(By B. C. Bond Corporation Limited)

	Bid	Asked
Antioquia 7s 1945 "A"	96½	97
Belgian 6s 1957	106	107
Belgian 7s 1956	105⅞	106¼
Bolivia 8s 1945	105	105½
Bogota 8s 1945	105	105½
Brazil 4s 1889	59½	60½
Brazil 5s 1913	75¾	76¾
Bordeaux 6s 1934	99½	100
Chile 6s 1960	94	94¼
Chile 7s 1942	101¾	102½
Chile 6½s 1957	96¾	97¼
Costa Rica 7s 1951	95⅞	96½
French Franc 5s 1920	42½	43½
French Franc 6s 1920	39½	40½
French Ss. Line 7s 1949	101½	101⅞
Stinnes 7s 1936	90½	92¾
Stinnes 7s 1946	92	92¾
Italy 7s 1951	97½	97¾
Marseilles 6s 1934	99½	100
Norway 6½s 1950	100½	101¼
Norway 6s 1944	103⅛	103⅜
Paris Orleans Rly. 7s 1954	103	103¼
Polish 6s 1940	82¼	82¾
Polish 8s 1955	99¾	100¼
Paris, Lyons & Med. 7s 1958	99	99¼
Paris, Lyons & Med. 7s 1968	103	103½
Porto Alegre 7s 1966	102½	103
Soissons 6s 1936	99¾	99½
Siemens Halske 6½s 1951	106	106¼
Polish 7s 1957	88¾	89
Brazil 6½s 1928	71¾	72¾

GOOD STOCKS TO GO HIGHER, DURANT SAYS

New York, Aug. 22—W. C. Durant, on shipboard sailing for Europe, said that he expected to vote for Hoover.

"I believe that we can expect a more normal stock market and reasonable money rate, which means higher prices for good securities," Mr. Durant said.

Charles Mitchell, president of the National City Bank, also on his way to Europe, predicted that call money would average 6½ per cent during the Fall months, with commercial paper 1 point lower.

Vancouver Mayor At Summer Camp

Vancouver, Aug. 22.—Mayor Louis D. Taylor left the Vancouver General Hospital yesterday afternoon, almost a month after he was struck by the whirling propeller of an aeroplane at the Lansdowne airport here. Although the mayor has practically recovered from the effects of the fracture of his skull, he will not plunge into active civic work immediately. He left last night for the Summer camp of a friend, where he will remain for several days. It is expected he will be at his office in the City Hall for an hour or so next Monday.

MONTREAL STOCKS

(By B.C. Bond Corporation's Leased Wire)

Montreal, Aug. 22—To-day's morning session on the local market was again featured with a good display in all departments of the list. There is no wild rush anywhere, prices are just steadily advancing toward new high levels in an orderly manner, with small reactions here and there which simply add to the healthy tone of the market.

The industrial group contributed the greatest number of advances this forenoon. Alberta Pacific Grain jumped 4¼ points to 63½, but toward the close reacted to 60, a net gain of 1¾. Asbestos displayed good activity, after opening a fraction lower at 25⅞ climbed to 28¾ and finished only ¼ under the high. Canadian Brewing advanced one point to 31, Canada Car 1½ to 37, Smelters 5 points to 249, Alcohol 1¼ to 42½, Hamilton Bridge 3¼ to 29, Steel of Canada 2 points to 181.

Massey-Harris also was firm at 44 as well as Dominion Bridge at 82. Winnipeg Electric played the leading role among public utilities, jumping 4 points to 104 and retaining a net advance of 3½.

Curbs: A generally stronger tone was in evidence on the curb market this forenoon and trading was on a fairly active and broad scale. A good demand developed for many issues and several notable advances were scored. The outstanding feature was provided by General Steel Wares, offerings of which have become scarcer following its recent weak spell. As a result, the stock registered a further gain of two and one-half points to 29¼, the highest point reached for some time past.

Regent Knitting was another issue to add to its recent advance rising 1¼ to 22. Oil issues shares in the improved tone. Imperial Oil gained a point to 68½. B.A. oil selling a fraction higher at 38 and International Petroleum gaining ¾ to 38¾. Canada Cement also showed a firmer trend, gaining a point to 29, while Canada Malting at 33 and International Utilities "B" at 15½ were each one-half higher.

(By B. C. Bond Corporation Limited)

	Close
Abiti	52-4
Asbestos, com.	28-4
Alberta Pac. Grain, com.	60-4
Do. pfd.	99
Brazilian Traction	54-2
British American Oil	37-6
B.C. Fish, com.	19
Brompton Pulp and Paper	36-2
Bronze	88-2
Canada Cement, pfd.	99
Canada Malting	32-2
Canadian Car	37-4
Canadian Converters	101
Can. Indus. Alcohol	42-6
Cellanese	42
Con. Mining and Smeltin..g	249
Dominion Bridge	81-6
Dominion Glass	125
Dominion Textile	104-4
Dryden Paper	35-4
Famous Players	22
Fraser, com.	65-4
Curd & Co.	79-4
Hiram Walker	53-4
Imperial Tobacco	10-6
Massey Harris, com.	44
Do. pfd.	108
McColl Frontenac	27
Montreal Power	101
National Brewers	124
National Steel Car	37
Page Hersey	94-1
Power Corpn.	69
Price Bros.	80
Quebec Power	80-4
Shawinigan	86
Steel of Canada, com.	181
Wayagamack	70
Winnipeg Electric, com.	103
Do. pfd.	109-1
Banks—	
Canadian Bank of Commerce	294
Royal Bank of Canada	351

CALGARY OILS

By R. F. Castle & Co. Ltd.)

	High	Low	Close
Advance	50	50	50
Alberta Pac. Cons.	45	44	44
Calmont	75	75	75
Dalhousie	242½	240	242½
Illinois Alberta	49	49	49
McDougall Segur	197½	197½	197½
Do. (new)	105	104	105
McLeod	410	410	410
Royalite	6400	6350	6350
Signal Hill	12	12	12
Spooner	140	135	140
United Oils	155	155	155
Vulcan	185	185	185

Total Sales, 4,401.

Banks Call Loans; Bond Market Halts

New York, Aug. 22.—Prices held fairly steady but trading was only moderately active in the bond market to-day. Renewal of call loans at 7 per cent. and calling of upwards of $15,000,000 in loans by banks apparently caused traders to await further developments in the credit situation.

Public service of New Jersey 4s again were the feature of the market, advancing to another new year's high at 136¾, on a turnover of more than $300,000 or five times the volume of sales of any other issues. Chicago Union Station 5¼s, Youngstown Sheet and Tube 5s, Park Lexington Lease 6½s, and Paramount Famous Lasky 6s, also advanced.

There were some recessions among the railroads, notably in Baltimore & Ohio 5s nd Katy 5s A, but most issues held at yesterday's levels or showed fractional gains.

The foreign list was irregular.

Auto Hit Tractor And Man Killed

Regina, Aug. 22. — Adrian Walker, Briercrest farmer, was killed and four persons were injured last night when a car driven by Walker crashed into a large tractor standing at the north side of the graded road south of Pense, Sask. The injured are: Mrs. Henry Metherell, Moose Jaw; Miss Irene St. John, Moose Jaw; Miss Ellen Stoddard, Regina, and L. A Moore, Regina. All are recovering.

A member of the road gang working where the accident occurred is held by the police as a material witness.

TO-DAY'S EXCHANGE

New York, Aug. 22—Foreign exchanges mixed. Quotations in cents:

Great Britain — Demand 484 15-16, cables 485¼, 60-day bills on banks 481 3-16.

France—Demand 3.90 7-16, cables 3.90 11-16.

Italy—Demand 5.23⅜, cables 5.23⅜.
Belgium—Demand 13.90.
Germany—Demand 23.80.
Holland—Demand 40.05½.
Norway—Demand 26.67.
Sweden—Demand 26.74½.
Denmark—Demand 26.67.
Switzerland—Demand 19.25.
Spain—Demand 16.62.
Greece—Demand 1.29.
Poland—Demand .1125.
Czechoslovakia—Demand 2.96¼.
Jugoslavia—Demand 1.76.
Austria—Demand .1410.
Roumania—Demand .61⅜.
Argentina—Demand 42.20.
Brazil—Demand 11.92.
Tokio—Demand 44.73.
Shanghai—Demand 65.12½.
Montreal—Demand 100.03⅛.

EATON'S TO USE ROBOT SALESMEN

Toronto, Aug. 22—The Consolidated Automatic Merchandising Corporation has closed its first Canadian contract with the T. Eaton Company Limited of Canada, which placed an order for talking automatic merchandising machines to equip its department stores. These machines will sell a variety of drug articles, candies, Gillette blades, films, etc., and will be supplemented by automatic change makers to make the service self-sufficient.

The T. Eaton Company Limited operates twenty-seven department stores and forty-four groceterias in Canada. It has mail-order branches in Toronto, Winnipeg, Moncton, Saskatoon, Regina and Montreal.

VICTORY BONDS

VICTORIA PRICES

(By Branson, Brown & Co. Limited)

	Buy Per $100	Sell Per $100
Victory Loan, 5½%		
1933 1st May and Nov.	102.10	102.50
1937 1st June and Dec.	106.50	107.50
War Loan, 5%		
1931 1st April and Oct.	100.90	101.75
1937 1st Mar. and Sept.	102.90	103.50
Victory Loan, 5½%		
1932 1st May and Nov.	101.15	101.75
1934 1st May and Nov.	102.10	102.45
Dominion Loan		
1928 15th April and Oct.	99.70	100.00
1943 15th April and Oct.	101.90	102.50
1940 1st March and Sept.	98.40	99.00
1944 15th April and Oct.	99.15	99.60
1946 1st Feb. and Aug.	98.90	100.00
1954 1st Feb and Aug.		Market
1957 1st Jan. and July		Market

Add accrued interest to date: 1937, 82 days, 1.236 per $100; 1927, 1932, 1933, 1934, 113 days, 1.703 per $100; 1928, 1943, 129 days, 1.767 per $100; 1944, 129 days, 1.590 per $100; 1946, 21 days, .258 per $100.

Brokerage rate on victory and war loans ¼ of 1 per cent.

SHORT IN B.C. FISH PUTS PRICE 'WAY UP

Montreal, Aug. 22 (By Branson, Brown)—A rather curious margin has developed the last few days between B.C. Fish and B.C. Packers, the price of the former standing at 21 as against 14 for the latter.

There is no difference in the actual position between the two securities, as B.C. Fishing and Packing Company common stock was made exchangeable for the common stock of the British Columbia Packers on an even basis.

The explanation given to Financial Counsel of the higher price for B.C. Fish is that a broker's client insisted on an order for this stock being filled literally, and would not take stock of the new company instead. As all but about 2,000 shares of B.C. Fish had already been exchanged, the stock was scarce, the seller was left short of B.C. Fish and the demand resulted in a rise of several points.

No change has been made in old offer of exchange, nor is one contemplated.

It is understood that stock of B.C. Fishing and Packing will be removed shortly from Montreal Exchange, to be replaced by B.C. Packers.

It is understood that a large quantity of the 2,000 shares of B.C. Fish that are out are held in the Victoria office of Branson, Brown & Company. Shorts in the stock have been trying everywhere in Canada to bring some out in order to cover their commitments.

VANCOUVER GRAIN

Vancouver, Aug. 22—Wheat quotations, spot and en route: 1 nor., 112⅞; 2 nor., 107⅞; 3 nor., 100⅞; 4 wheat, 95⅞; 5 wheat, 90⅞; 6 wheat, 81⅞; feed, 75⅞.

SUGAR

New York, Aug. 22—No sales to local sugar refiners were reported to-day but there was more inquiry from foreign sources with sales confirmed of around 10,000 bags of Cuban out of store for shipment to Antwerp at 2.33 FAS. New York with further buyers at the same proce. Locally sugars were available at 4.14 delivered.

The refined sugar market was unchanged at 5.65 for fine granulated with continued withdrawals although not much new business reported.

METAL MARKET

New York, Aug. 22—Copper, quiet; electrolytic, spot and futures, 14⅞.
Tin, steady, spot, 48.00; futures, 46.37.
Iron, steady, unchanged.
Lead, steady, spot, New York, 6.20; East St. Louis, 6.00.
Zinc, firm, spot and futures, 6.25.
Antimony, 10.37.

London, Aug. 22—Standard copper, spot, £62, 7s, 6d; futures, £62, 15s.
Electrolytic, spot, £68, 15s; futures, £69, 5s.
Tin, spot, £212, 17s, 6d; futures, £209.
Lead, spot and futures, £21, 17s, 6d.
Zinc, spot, £24, 5s; futures, £24, 10s.

Trade Envoys Will Make Cruise To West Coast

Vancouver, Aug. 22.—One hundred members of the Vancouver Board of Trade will leave to-night by Canadian Pacific steamer Princess Alice on the annual excursion of the organization which will be held this year to Stewart and return by the route around Vancouver Island.

The voyage will take the trade missionaries of the British Columbia metropolis through some of the most magnificent scenery in Northern British Columbia waters. Stops will be made at Ocean Falls, Prince Rupert, Butedale, Alice Arm, Port Alberni and other points where the visitors will be entertained by boards of trade and municipal bodies and shown mining camps, lumber operations, canneries pulp and paper mills and other industrial and commercial undertakings.

The party which represents the business interests of Vancouver has chartered the steamer for the trip.

SILVER

New York, Aug. 22—Bar silver, 59; Mexican dollars, 44½.

London, Aug. 22—Bar silver, 27 3-16d per ounce. Money, 4½ per cent. Discount rates: short bills, 4½; three months' bills, 4¼ and 4 5-16 per cent.

Selected Government Securities for an Assured Income
WE OFFER:
Price Yield
Dom. of Canada guar. C.N.R. 5s of 1954 ...... 104.00 4¾%
Prov. of B.C. guar. P.G.E. 4½% due 1942 .... 96.22 4⅞%
BRANSON, BROWN & CO. LTD.
Central Building Victoria, B.C.
Correspondents of Logan and Bryan
Members Winnipeg Grain Exchange, B.C. Bond Dealers' Association, Vancouver Stock Exchange, Seattle Stock Exchange, Victoria Stock Exchange
Phones: 5600—5601—5602—5603
Direct Private Connections to All the Leading Eastern Exchanges.

Investigate Before You Invest
Complete, Up-to-date Statistics and Ratings, Covering
GOVERNMENT—INDUSTRIAL—PUBLIC UTILITY BONDS
Also records of earnings of corporation preferred and common stocks are always on file and at your disposal
British Columbia Bond Corporation Ltd.
1200 Government Street, Victoria
Vancouver Nanaimo Duncan
H. E. BOORMAN, Managing Director
Private Wires to All North American Exchanges. Members Winnipeg Grain Exchange, B.C. Bond Dealers' Association, etc.
Radio Broadcast from 8 to 8.30 a.m. and from 6 to 6.20 p.m. Each Day.

Bonds - Stocks
Real Estate
Insurance
Christy, Hall & Co. Ltd.
Phones 375-376 Christy-Hall Building Victoria, B.C.

Putting Your Dollars to Work
That is, investing them well, requires specialized knowledge entailing close touch with world conditions, ability to judge the merits of specific securities and experience in fitting these investments to the requirements of the buyer.
Our Services Are Gladly Extended to Investors of Small as Well as Large Amounts
Royal Financial Corporation Ltd.
723 Fort Street H. W. Miller, Manager Phones 1055-6

CLINTON GOLD
Next issue of treasury stock will be placed on the market about September 1, at either 50 or 60 cents per share.
GIRDWOOD & LEWIS LIMITED
Phone 380 Ground Floor, Pemberton Bldg. 618 Broughton St.

Trustee Investments
Trustees and guardians are frequently in need of suitable investments for trust funds. The facilities of our widespread organization are placed at the disposal of investors, enabling them to select securities suitable to their individual requirements.
744 Hastings Street West
Vancouver, B.C.
Telephone: Seymour 6486
Wood, Gundy & Co.
Limited

Invest Through Reliable Institutions
A bond is a first claim on the Government or firm issuing it—secured by assets and income which are more than ample to provide for repayment of principal and prompt payment of interest.
We speak now of issues offered by established financial institutions, whose first consideration is safe investment for those who rely upon its judgment and counsel.
R. S. Mabee
Mgr. Bond Dept.
Phone 344
Pemberton & Son
Established 1887
INVESTMENT BANKERS
VICTORIA, B.C.

WE RECOMMEND
CANADIAN VICKERS, 7% Pref.
GENERAL STEEL WARES, 7% Pref.
DOMINION WOOLENS AND WORSTED, 6%, 1948
at market
BROWN BROS. & ALLAN LTD.
(Specialists in Canadian Securities)
George S. Brown Hugh Allan Herbert A. Brown

QUATSINO GOLD COPPER
Adjoining Coast Copper. Shares at Pre-listing Prices.
Get Details NOW!
H. E. HUNNINGS & CO. LTD.
Members Victoria Stock Exchange
Third Floor Union Building Phone 4486

WE RECOMMEND: International Proprietaries Ltd.
(Eno's "Fruit Salt")
Class "A" Stock
PRICE $40 PER SHARE AND ACCRUED DIVIDENDS
The product of this company is in world-wide demand, and during a quarter of a century has never had an unprofitable year.
220 TELEPHONE 221
Quadra Investments Corp.
Limited
617 View Street, Arcade Building
C. Scott Whiting, Mgr.
Correspondents of E. A. Pierce & Co., New York

THE MINING SHARE MARKET
is now on the upward trend. We have information on several properties, shares of which we believe will appreciate in value in a short time.
MEHAREY, ROE & CO. LTD.
STOCKS - BONDS - REAL ESTATE - INSURANCE
Phone 3306 Members Victoria Stock Exchange Fort and Broad Sts.

GILLESPIE HART & TODD LTD.
FINANCIAL AGENTS
Phone 2040
BONDS STOCKS
REAL ESTATE—MORTGAGES INSURANCE
611 FORT ST.

NEWS — MINING — MARKETS

Mining Market Prices

VICTORIA STOCK EXCHANGE

	Bid	Asked
B.C. Silver	1.05	..
Bayview	..	.08½
Big Missouri	.44	..
Dalhousie	..	.30
Dunwell	..	.18
George Copper	..	6.75
Glacier Creek	..	.05
Gladstone	..	.05
Independence	..	.12
Indian	..	.08
Int. Coal and Coke	..	.35
Kootenay Florence	.20	.22
L. and L.	.10¼	..
Lakeview	..	.04
Leadsmith	..	.05
Malupina	..	.15
Marmot Metals	.10	.11
Pend Oreille, com	.14	.16
Premier	2.32	..
Porter	.07	..
Richmond	..	.05
Rufus Argenta	.29½	.31
Ruth Hope	.60	.61
Selkirks	.02	.03
Silvercrest	.10	.11
Silverado	..	.75
Silversmith	.08	.09
Slocan King	..	.08
Terminus	.15½	.16½
Toric	..	3.00
Woodbine	.24	.26
Oils—		
B.C. Montana	..	.09½
Unlisted	.37	.40
Goldsmith	.09	..
Beaver	.16½	.20
Caufield	17.00¼	..
C. and E. Land	..	30.00
Stewart Lands	..	8.00
Wellington	.17½	.19½
George Enterprise	.17½	.20
Marmot Gold	.09½	.10
Topley Richfield	.59	.61
B.C. Bonanza	..	.12
Noble 5	..	.30
Ent. Con.	..	.18

Sales—

2,500 Big Miss at .44; 500 Dalhousie a 1.25; 500 Rufus at .30; 1,000 Topley at .60 and 500 Mohawk at .04.

SALES RUN LOW ON B.C. MARKET

Vancouver, Aug. 22.—There was no outstanding change in the trading on the Vancouver stock exchange this morning, stocks holding the positions of the earlier part of the week, and the market as a whole being fairly firm. Leading stocks were all firmly held and selling confined to smaller blocks throughout.

Traders are taking advantage of the present rather low prices to accumulate their favorite stocks. Over 1,000 Pend Oreille were sold Wednesday morning in small lots, at prices ranging from $11.25 to $11.50.

Duthiles traded at $1.02, little difference being made by the dividend announced Tuesday. Topley was firm at 60 and Big Missouri held at 45. Rufus-Argenta sold at 30 in quiet trading, and Premier was firm at $2.40, with Terminus up one to two points at 16 and Whitewater back to $2.10.

Grandview at 37½ and 38, with L. & L. at 11¼. Snowflake stronger at 39 and Hobawk holding on at 4½.

The oil group was not active, although Fabyan held up to 12½, where it seems established, until further news of the acquisition of the Gratton leases is received or until the well is brought in.

Home Oil sold at $2.73 and A.P. Consolidated at 45.

VANCOUVER STOCK EXCHANGE

(By B.C. Bond Corporation Limited)

	Bid	Asked
Bayview	.07¼	.07½
B.C. Silver	1.50	1.70
Beaver Silver	.15	..
Big Missouri	.45	.46
Bowena Copper	.07½	.09
Cork Province	.29	.30
Cotton Belt	..	.60
Dalhousie Mining	..	.30
Dunwell	.13	.15
Duthie	1.00	1.03
George Copper	5.55	6.00
Georgia River	.29	.32
Gladstone	..	.07
Glassair	.23	.29
Glasord	..	.06
Golconda	1.11	1.12
Grandview	.37	.38
Independence	.10½	.12
Indian	.05½	.07
Inter. C. and C.	.33½	.35
Kootenay Florence	.21¼	.21¾
L. and L.	.11	.11½
Leadsmith	.02	..
Lakeview	.03	.03¼
Lucky Jim	.27	.28½
Marmot Gold	.10½	.10¾
Marmot Metals	.10½	.11
National Silver	.14	.15
Lendon Rib	.75	..
Pend Oreille, com.	11.30	11.35
Porter Idaho	.69	.73
Premier	2.39	2.41
Rufus-Argenta	.29½	.30
Silverado	.70	.75
Silvercrest	.10	.10½
Silversmith	.07	.08
Jack Waite	.24	..
Slocan King	..	.06
Snowflake	.38½	.40
Sunloch Mines	2.40	3.00
Topley Richfield	.59½	.60
Wellington	.18	.19
Whitewater, com.	2.05	2.14
Woodbine	.24¾	.25
Oils—		
A.P. Consolidated	.45	.48
Mayland	1.30	1.40
Home Oil	2.72	2.78
Royalite	.63	..
McLeod	..	4.25

VANCOUVER SALES

Vancouver, Aug. 22.—Morning sales on the Vancouver Stock Exchange: 2,500 Big Missouri at 45; 100 at 46; 1,500 Cork Province at 29; 2,500 at 29½; 100 at 30; 200 Duthie Mines at 103; 100 George Copper at 575; 2,400 Golconda at 111; 300 at 112; 1,300 Grandview at 37½; 500 at 38; 2,000 Independence at 11; 11,500 Kootenay Florence at 21½; 5,000 at 22. 200 L. and L. at 11; 1,000 at 11¼; 7,000 Lakeview at 3; 2,000 Marmot Gold at 10¾; 7,200 at 10½; 2,000 Bowena Copper at 7½; 400 Mohawk at 4; 3,000 at 4½; 13,000 at 4¼; 6,000 at 4¾; 100 at 4½; 2,000 National Silver OS at 14; 250 Pend Oreille at 11.30; 850 at 11.40; 40 at 1.45; 30 at 11.50; 2,430 Premier Gold at 240; 1,500 Rufus Arsenta at 29½; 500 at 30; 200 Home Oil at 273; 50 at 274; 200 at 275; 150 Ruth Hope at 58½; 1,500 at 60; 2,500 Silvercrest at 10¼; 1,000 Slocan King at 5¾; 500 Snowflake at 38½; 1,000 at 39; 3,000 Terminus at 16; 50 Topley Richfield at 57; 3,200 at 60; 1,000 Wellington at 18; 1,400 Whitewater at 210; 100 at 212; 1,750 Woodbine at 24¾; 1,300 at 25; 200 A.P. Cons., at 45; 2,000 British Petroleum at 1; 1,000 Fabyan Pete at 12½ and 15 McLeod at 410.

Tuesday Afternoon Sales—400 Big Missouri at .44; 500 at .44½; 2,000 Cork Province at .29½; 500 at .30; 50 George Copper at 5.75; 1,000 Golconda at 1.09; 2,500 at 1.05; 500 at 1.11; 3,300 Grandview at .38; 200 Independence at .11½; 5,000 Kootenay Florence at .20½; 100 at .21; 1,000 L. & L. at .11; 300 at .11½; 2,320 Lakeview at .03; 3,000 Lucky Jim at .28; 300 at .29; 4,000 Marmot Gold at .10; 250 Marmot Metals at .10½; 25 McLeod at 4.15; 17,000 Mohawk at .04½; 2,000 at .04¼; 4,000 National Silver (B.S.) at .03½; 1,000 at .03¾; 9,000 at .04; 1,000 Pend Oreille at .14½; 100 Pend Oreille at 11.50; 500 Pioneer Gold at 1.85; 100 Premier Gold at 2.42; 1,500 Porter-Idaho at .70; 100 at .72; 500 Rufus-Argenta at .29; 5,500 at .29½; 100 at .30; 3,000 Ruth Hope at .60; 200 Silvercrest at .10; 350 Topley Richfield at .61; 300 Whitewater at 2.13; 3,000 Fabyan Petroleum at .12¼; 200 Home Oil at 2.71.

Stewart, B.C., Aug. 22.—Evidently the Premier Gold Mining Co. expect to continue to operate for many years to come, judging by the excellent new buildings, now about completed, which will take the place of those destroyed by fire months ago.

The substantial character of the structures suggest that possibly the company will operate on a larger scale than ever, and to some extent strengthen the report that the Premier may not only mine the B.C. Silver property, but will also treat the ore of the Woodbine property.

Stewart, B.C., Aug. 22.—Consolidated Mining and Smelting Company has taken over and is now in charge and developing the Atlin Silver-Lead Company lode property in the Atlin district of British Columbia. A crew of twenty men is employed at the big lode mine. The Atlin Silver-Lead, commonly known as the "Ruffner property," is a lode mine of great possibilities.

Alice Arm, Aug. 22.—Advices from the Toric mine are to the effect that the concentrating mill is now being operated and that concentrates will shortly be coming down over the Dolly Varden railway.

Toronto, Aug. 22.—Premier Gold Mining completed a thorough sampling of the Woodbine Gold Mining property, which in places adjoins the Premier, in the Portland Canal district. The Financial Post says. It is understood that Premier made the sampling to enable it to make an offer to mine and mill the Woodbine ore on a cost-plus basis, similar to that made to and refused by the B.C. Silver Mines.

Premier Mine cannot provide the mill with feed for much longer than another two years, and Premier is searching for ore to supply the mill and give employment to the staff of skilled experts after the Premier mine has been exhausted.

This, and the fact that Premier owns 38 per cent interest in it, is one of the reasons Premier would like to make some kind of a deal with B.C. Silver. It is believed that ultimately these two companies will get together. The break on the last occasion they were negotiating came when Premier engineers cut the B.C. Silver estimate of ore in two.

Vancouver, Aug. 22 (By Miller Court)—The session of the Vancouver Stock Exchange this morning was rather featureless and dull. Sales were small, most stocks being strongly held.

Mohawk tightened up and sold at 4½.

A second Duthie dividend of 2½ per cent within sixty days has been declared by mines operating in the Omineca district.

Rufus-Argenta, now under a recession of profit-taking, is bound to react in view of the Duthie interests taking over this property. In view of the successful Duthie interests operating the Rufus-Argenta, we consider it has good speculative possibilities. The property is well regarded.

Kootenay-Florence has had a weak tendency. This company expects further stringers to be encountered, which may again result in the stock advancing. Kootenay-Florence should be bought on the dips and sold on the bulges.

Our market generally is quiet. Very encouraging reports regarding Pend Oreille are being circulated in the mining district in the State of Washington, where this mine is located. It is our belief that in the very near future announcements will be forthcoming that will substantiate the confidence we have had in this property. Unofficial report from Spokane states that diamond drills continue to encounter large bodies of ore on the many different claims in this property.

Half-brother Of Spanish King Is Now in Vienna

Vienna, Aug. 22.—A man who told authorities here he was a son of Alfonso XII of Spain and a half-brother of the present king of that country has proved his points sufficiently to be freed of a charge of false registration with the police. He produced a United States passport issued at Washington, D.C., March 27, 1927, in the name of Don Luis De Bourbon, and a baptismal certificate of St. Patrick's Parish, New York, in the same name. The certificate said the bearer was a son of Alfonso XII and an unknown mother, but the accused supplied the information that his mother was a French woman morganatically married to the king.

Husband (at theatre, to his wife)—"This play makes me think."

Wife—"Yes, it is a most extraordinary play."

MAKING A START

Our market reports are a safe guide for investors; mailed free.

We firmly believe that a careful investor who will set aside a reasonable sum for speculation in mining stocks can increase that sum to a modest fortune within the next five to ten years.

Canada's mining industry is destined for front rank position within a very few years. This is the day of ground-floor prices. Our information department can start you on the road to financial success.

Miller, Court & Co. Ltd.

INVESTMENTS

Members Vancouver, Victoria, Calgary, Winnipeg, Seattle and Standard (Spokane) Stock Exchanges.

VICTORIA OFFICE: 623 FORT STREET PHONE 8510

Head Office: Vancouver Block, Vancouver, B.C.

CUTS MADE IN GRAIN PRICES

As a forerunner of the general cut in grain prices which will take place when the harvest arrives from the prairies, wheat and oats dropped two dollars per ton this morning.

To-day—No. 1 wheat is selling for $52 per ton and $2.70 per hundred-pound sack while No. 2 is retailing at $48 per ton and $2.50 per sack. Oats are marked at $48, $41.00 and $50 per ton for whole, shorts, and ground varieties. In each case they cost $2 additional in lots of hundred-pound sacks.

Scratch food is selling for $52 per ton and barley is on sale at $46 per ton. The price of corn remains the same.

Wholesale Market

Meats		
No. 1 Steer Beef		.19
Cow Beef		.17
Veal	.20 to	.21
Hogs		23½
Shoulders		.24
Loins		.32
Legs		.29
Breakers, lb.		.27
Lamb		.29
Tongues, lb.	.35 and	.36
Poultry		
Fowls	.21 to	.26
Broilers		.30
Eggs		
Fresh, extras, case lots, doz.		.40
Fresh firsts, case lots, doz.		.37
Fresh pullets, case lots, doz.		.33
Butter		
Best cartons		.45
No. 2 grade		.43
Solids, creamery	.41 to	.42
Cheese		
B.C. solids		.28½
B.C. twins		.29
B.C. triplets		.29½
Ontario solids, June		.28
Ontario twins, lb.		.28½
Ontario Stilton, lb.		.31
Lard		
Tierces		.17½
Compound tierces, lb.		.15½
Other compounds	.19½ to	.19¾
Ham and Bacon		
Ham	.32 to	.35
Bacon	.39 to	.46
Vegetables		
Cabbage	.04 to	.04½
Cauliflower, local, dozen		M.P.
Celery, dozen		.50
Lettuce, crate		3.00
Tomatoes, hothouse, No. 1		2.50
Tomatoes, hothouse, No. 2		2.25
Pepper, lb.		.10
Beets, sack		2.25
Carrots, new, per sack		2.25
Turnips, new, per sack		2.25
Cucumbers	.50 to	1.25
Peas, lb.		.06
Onions—		
Walla Walla		2.50
Green Onions, dozen		.30
Peppers, lb.		.10
Fruits		
Local Apples, crate	1.50 to	1.75
Oreus Island Gravensteins		3.00
Cal. Gravensteins		4.25
Wineseps		1.25
Oranges	7.75 to	8.00
Grapefruit, Cal.	7.00 to	7.75
Lemons	7.50 to	9.00
Bananas		.08
Smyrna Figs		M.P.
Canteloupes	3.25 to	4.00
Canteloupes, 1½s		1.50
Grapes, seedless		2.15
Casabas, lb.		.06
Honeydews, lb.		.06
Red Malaga Grapes		4.00
Tokay Grapes		4.50
Apricots, box		1.00
Plums, crate	1.25 to	1.75
Prunes		1.00
Peaches		2.00
Watermelon, lb.	.05 and	.06
Blackberries		1.90

Retail Market

Vegetables		
Corn, doz.		.35
New Local Potatoes, 9 lbs. for		.35
New Local Peas, lb.		.12
Potatoes, local, sack		1.50
Celery		.30
Cabbage, each	.10 and	.15
Carrots, 4 for		.10
Yellow Corn, dozen		.35
Parsnips, 4 lbs.		.25
Cauliflower, each		.25
Onions, lb.		.03
Lettuce, head		.10
Cucumbers	.05 and	.10
Green Peppers, lb.		.15
Local Hothouse-grown Tomatoes, lb.		.20
Outdoor-grown Tomatoes, lb.		.10
Local Head Lettuce, each		.10
Bay Plant, lb.		.25
Vegetable Marrow, lb.		.05
Green Beans, 3 lbs.		.25
Wax Beans, 3 lbs.		.25
Fruits		
Bananas, doz.		.50
Lemons, Cal., dozen	.25, .35, .50,	.60
Valencia Oranges, dozen	.50 to	.60
California Gravenstein Apples, 2 lbs.		.25
Cooking Cherries, basket		.35
Dates, 2 lbs.		.25
New California Figs, pkt. .10, .15 lb.		.25
New California Layer Figs, lb.		.25
Spanish Cluster Raisins, box		.50
New Fard Dates, lb.		.25
Florida Grapefruit	.20 and	.15
California Cluster Raisins, box	.35 and	.50
Cocoanuts, each	.15 and	.20
Pineapples	.40, .20 and	.25
Canteloupes, each	.10, .15 and	.20
Honey Dew Melon, each		.40
Casaba Melon, lb.		.12½
California Plums, lb.		.15
Apricots, 2 lbs.		.25
Peaches, each		.05
Preserving Peaches, box		1.50
Watermelon, lb.		.07
Cooking Cherries, basket		.35
Preserving Apricots, box		1.35
California Pears, dozen	.40 and	.50
New Local Apples, 5 lbs.		.25
Plums, 2 lbs.		.25
Italian Prunes, box		1.25
Nuts		
Walnuts, per lb.	.30 to	.40
Pecans		.40
Mixed	.25 and	.35
California Soft Shell Walnuts, lb.		.40
Roasted Peanuts, per lb.		.15
New Almond Nuts, lb.		.25
Soft Shell Almonds		.40
Dairy Produce and Eggs		
Butter—		
Best Alberta, cartons		.51
Comox, lb.		.51
Cowichan Creamery, per lb.		.55
Salt Spring Island, lb.		.51
Handipats, lb.		.51
Our Own Brand, lb.		.51
New Zealand Creamery		.50
Alberta bulk, lb., .45; or 3 lbs.		1.40
Eggs—		
B.C. Fresh, extras		.45
B.C. Fresh, firsts		.42
Pullets, extras		.30
Cheese		
B.C. Cream Cheese, lb.		.40
B.C. solids, lb.		.30
Finest Ontario, mild, per lb.		.32
Finest Ontario, matured, per lb.		.40
Edam Dutch Cheese, per lb.		.40
Gouda Cheese, per lb.		.45
Gorgonzola, per lb.		.40
Swiss Gruyere, in portions, box		.25
English Stilton, lb.		.35
Imported Roquefort, per lb.		.60
Eagle Brand Camembert, box		.85
Circle Brand Breakfast Cheese		.40
Kraft, lb.		.40
Golden Loaf		.35
Fish		
Fresh Cod		.15
Fresh Cod Fillets, lb.		.20
Halibut, per lb.		.25
Fresh Shrimps, per lb.		.20
Eastern Finnan Haddie, per lb. .15 and		.20
Local cured Black Cod		.20
Large Eastern Kippers		.15
White Spring Salmon, lb.		.15
Red Spring Salmon, lb.		.25
Fresh Meats		
Pork—		
Trimmed Loin, per lb.		.45
Shoulder roasts, per lb.		.30
Legs, per lb.		.35
Pork Sausages, per lb.		.32
No. 1 Beef—		
Sirloin Steaks, per lb.	.40 to	.48
Round Steaks, per lb.	.35 to	.35
Pot Roasts, per lb.	.30 to	.35
Rump Roasts, per lb.		.30
Veal—		
Shoulders, lb.		.30
Legs, lb.		.35
Rumps, lb.		.35
Spring Lamb—		
Shoulders, per lb.		.35
Legs, per lb.		.43
Rabbits, local, per lb.		.30
Poultry		
Heavy Fowl, lb.		.28
Light Fowl, lb.		.28
Chicken, lb.		.40
Hams and Bacon		
Ham, lb.	.38 to	.42
Bacon, lb.	.40 to	.50
Flour		
Flour, all standard brands, 49s		2.50
Flour, pastry, 49s		2.40

Feed	Per ton	Per sack
No. 1 Wheat	52.00	2.70
No. 2 Wheat	48.00	2.50
Scratch Food	52.00	2.70
Whole Barley	46.00	2.40
Whole Corn	54.00	2.80
Cracked Corn	56.00	2.90
Cornmeal	58.00	3.00
Whole Oats	48.00	2.50
Shorts	41.00	2.15
Crushed Oats	50.00	2.60
Ground Oats	50.00	2.60
Bran	39.00	2.05

TORONTO MINING MARKET

Toronto, Aug. 22.—With volume of sales at the lowest figure in many months, only thirty out of ninety stocks traded in on the Standard Stock Exchange showed gains at the close of trading last evening.

Toronto, Aug. 22 (By R. E. Castle)—The mining market to-day pulled itself out of the lethargy it has been in for the past few days, and gains were in evidence throughout practically the entire board of the Standard Mining Exchange, total sales reaching a high for some time of 946,565 shares.

Good news from Noranda accounted for much, while a considerable number of issues dragged along in sympathy.

After opening at 230, Amulet sold up to 4 near the close, gaining 5 points at 395 to 400, influenced by strong New York buying.

Noranda moved from the opening of 53.75 to 56.10, closing 2.45 better at 55.90-95.

Following a very encouraging wire received from Rouyn on Maritic, this issue in heavy trading moved from the opening of 137 to 150 near the close, closing 12 points better at 248-249.

Practically all the Kirkland Lake issues were firmer. Following further favorable surface development news, Bidgood was the recipient of exceptionally heavy trading, and gained 5 points at 71-72. Its neighbor, Moffatt Hall was also under accumulation and was 1¾ points better at 21-23.

Lake Shore received more attention to-day at 20.55, but at the close was up from yesterday.

Teck Hughes was up three at 918-920.

No information is available to account for the movement of Howey up to 110. However, is was unable to hold this and sold down to 103 again, where it closed for a four-point gain.

Jackson Manion was firmer and up 1½ to 95½-96.

TORONTO MINES

By R. P. Castle & Co. Ltd.)

	High	Low	Close
Abana	324	320	320
Aconda	20	20	20
Amity	48	47	47½
Amulet	390	385	389
Apex	4½	4	4¼
Argo	4½	4¼	4¼
Atlas	2½	2¼	2¼
Baldwin	2	2	2
Bathurst	22	22	22
Barry Hollinger	38	37	38
Beaver	80	79	80
Bedford	37	27	37
Bidgood	72	68	70
Boischatel	2½	1½	1½
Capital Royn	10¼	9	10¼
Buckingham	8	7	8
Central Manitoba	94	93	93
Corona	3¾	3¾	3¾
Duprat	4	3½	4
Federal Kirkland	40	39	40
Geldale	23	22	22
Gold Hill	12	10¼	12
Goodfish	46½	46¼	46½
Granda	22½	20	22½
Grover Daly	11	10	11
Hilliop	10	9½	10
Hollinger	990	940	950
Howey	110	89	110
Hudson Bay	1750	1740	1750
International Nickel	10190	10150	10150
Jackson Manion	95	94	94
Kirkland Hunton	6	6	6
Kirkland Lake	147	145	147
Kirkland Premier	6	6	6
Kootenay Florence	22	22	22
Lake Shore	2050	2050	2050
Laval	30	18	19¼
Lucky Jim	27	27	27
Malartic	147	136	147
McIntyre	2070	2070	2070
Mint Ore	32	32	32
Mill Crest	3	3	3
Murphy	34	34	34
Newbec	27½	26	27¼
Noranda	5600	5350	5500
Pawnee Kirkland	30	30	30
Pend Oreille	1160	150	1160
Potter Doal	9	8	9
Premier	238	235	235
Ribago	7½	6	7½
San Antonio	39	38½	38
Sherritt Gordon	640	630	640
Stadacona	12	12	12
Sudbury Basin	715	700	715
Sylvanite	245	245	245
Towagamac	375	375	375
Teck Hughes	920	918	918
Tough Oakes	25	22½	25
Treadwell Yukon	1635	1600	1635
Wright Hargreaves	340	340	340

B.C. OIL SELLS BIG SHARE BLOCK

Directors of the B.C. Oil and Coal Development Company Limited, in their meeting at 223 Pemberton Building, attended by W. T. Williams, vice-president, and C. H. Boyd, Anthony Anderson, Dr. Horsfall, W. H. Langley, M. W. Cassidy, general manager at the field, considered and ratified an application to purchase 6,000 shares of the company's stock at $15 per share by a Chicago syndicate.

It was decided to hold the annual meeting of shareholders on the Field on September 14, as this is the most central point and most convenient for the majority of the shareholders.

It was decided that no more treasury stock would be sold after September 14, as by this date $30,000 would have been received from the Chicago deal and no further cash would be required to complete the well.

Mr. Williams asked Mr. Cassidy leading questions regarding operations at the field and wanted an explanation of the apparent delay in drilling out the well, which had been cemented and cased on June 29.

Production was to be expected anywhere from 1,600 feet to 2,500 feet in the opinion of Ralph Arnold, and consequently Mr. Perdig and the drillers are confident that a commercial will be brought in this Fall.

N.Y. Market Gossip

(By Quadra Investments Corpn.).

New York, Aug. 22—Despite some manifestations of the return of easier conditions, the money market continues to be the cause of more or less apprehension with regard to the stability of the speculative situation.

It is significant to note the resistance to further liquidation shown by the great majority of issues in periods of greatest tension since the sharp break in June.

By far the largest number of listed shares appear to be selling in line with fundamentals provided current high rates for time money will not have the effect of curtailing activity later on.

If the Fall demand for commercial credit should assume proportions necessitating large withdrawal of funds now being used to carry stocks on margin it is obvious that the technical position of some issues will be affected more than others.

It would be reasonable to expect that those issues which recently have been most prominent in speculative activity should be the ones to suffer most heavily in any decline that might be occasioned by that cause.

Such public participation in speculation for the rise that has lately come into the market has been almost altogether confined to the comparatively limited numbers of issues in which pool operations and movements fathered for specific purposes have been most clearly evident.

The usual and even unprecedented aspect of a rising stock market in the face of factors that always heretofore have had a more or less depressing influence continues to the subject of widespread comment among economists, both here and abroad and in financial circles generally.

Regardless of money conditions, however, and whether or not the market as a whole is likely to be unfavorably influenced by now, they may develop from now on, many stocks have been pushed to levels that might well be questioned for justification, even if credit rates were normal or below.

It is well to consider that buying for investment is just as apt at times to become over enthusiastic as buying purely for speculation, and is no insurance against subsequent decline, especially when prospects rather than achievement are the inspiring cause of such purchases.

Under present conditions the safest speculative policy would appear to be to take advantage of such reactionary periods as from time to time are likely to develop during the next few weeks for the purchase of the sound dividend paying issues whose comparative stability for the past two months is the best indication of their liquidated position.

The best of the coppers, the rails, the strongest of the oil and utility companies and shares generally in the investment group that have not been particularly conspicious of late, if bought at concessions from current levels should appear to be the best bets for trading purposes.

The American says "The recent buying in Tidewater Associated is explained as due to belated recognition of the true earnings of the company, it being estimated that net for the current year should be more than sufficient to warrant a $1 annual dividend basis.

The World says: "That recent persistent accumulation in Columbia Gas has been attributed in certain quarters to buying of the Mellon interests with the ultimate object of consolidation with United Gas and Improvement."

The Herald Tribune says: "Reflecting the weekly improvement in carloadings and anticipated earnings from heavy wheat movements, Rock Island was carried forward to a new high price for the year."

The Times says: "That there seems to be no definite information as to the reported split up plan of American Smelters, but that brokerage interests said to be well informed as to the company's plans were asserting confidently that a readjustment of the capital structure was under consideration."

"The Journal of Commerce says: "That present buyers of Graham-Paige are looking for earnings of around $4.50 per share for the current year on the basis of earnings for April and June. Says the company attained thirteenth place in June from the standpoint of new American car registrations compared with eighteenth place earlier in the year."

You can sell anything and for cash through The Times Want Ads

BRITANNIA MILLING 5,000 TONS A DAY

Vancouver, Aug. 22—Britannia mill of the Howe Sound Company, at Howe Sound, B.C., is now treating 5,000 tons daily. The mill was built in 1921, and had a rated capacity of 2,000 tons daily, a tonnage which it soon outstripped. Additions of coarse-crushing machinery at the bottom of the raise from the main haulage tunnel, through which all the ore passes, and of fine-crushing machinery and flotation cells in the mill building, from time to time, have raised the mill to its present capacity. Milling costs have been reduced to less than 40 cents per ton, and the copper content of the tailing to less than 0.11 per cent. The mill makes two products, a copper concentrate, averaging around 21 per cent of copper, and an iron pyrite concentrate, averaging around 49 per cent of sulphur.

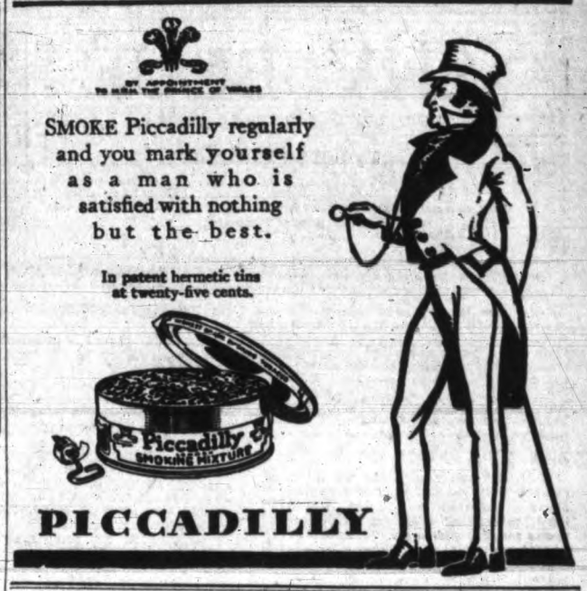

Efforts to Settle Fishermen's Strike

Vancouver, Aug. 22.—The strike of the fishermen in the Fraser River area remained unsettled to-day after conferences which took up many hours. Representatives of the canners and the British Columbia Fishermen's Protective Association, who conferred for hours in the office of the Canadian Manufacturers' Association yesterday failed to reach an agreement.

The fishermen's delegates held another meeting in New Westminster last night.

There is to be a general meeting of the fishermen in New Westminster this afternoon.

The average daily consumption of milk in England and Wales is less than one-third pint per person.

Want Something Made?

We make anything to order in wood, wicker or wire.
Estimates Free

Let Disabled Soldiers Do Your Work NOW

THE RED CROSS WORKSHOP

584-6 Johnson Street (Just below Government) Phone 2169

Madam, and you, too, Mr. Busy Man, Call Phone 1090

That's the telephone number of The Times—the most important number in Victoria when you want something—by calling it, you can place a "Want Ad" in The Times and that means RESULTS. Now you can telephone your want ad up to

12.30 Noon Daily

for publication the same day. That's quick service and intelligent clerks are on hand to help you write a result getting want ad that reaches 25,000 readers a day.

The Times Want Ad Headquarters

SKY BLUE

A Romance of the Royal Air Force

By ROLLO VILLIERS

(The characters in this story are entirely imaginary, and no reference to living persons is intended)

"Ah, I see, that's the trouble, is it?" asked Morton-Strangeways. "Listen to me, young man," he said, in continuation. "Some day you'll have your chance—that's if you've got the nerve—but for the time being you propose to declare open warfare on me, apparently. Well, that's amusing but it's all the better! Now we know where we are. Anyhow, as far as Miss Dubois is concerned, you've finished. Cut her right out of your mind."

"I should prefer, sir, that we didn't discuss that subject either," retorted Deane. "Unfortunately, I can control my temper, or I should forget my position nearly as much as you have forgotten 'yours.'"

Morton-Strangeways's sallow face paled a little, a wave of expression which, in any other man, would have been a blanched face in the white heat of anger.

"You get back to your Emma Waldron at Camden Town," he retorted with all the pent-up hatred in him loosening his tongue in a frenzied intoxication.

Immediately the enraged officer realized his mistake, and cursed the angry whim which had made him open his mouth in such an indiscreet fashion.

A light broke out in Deane's eyes, like the birth of an idea, the dawn of a realization, but he made no comment.

To cover his mistake, Morton-Strangeways gave a laugh and added. "That is, I suppose you have some little girl like that somewhere. Anyhow, I shouldn't be surprised if that's not the reason you are debarred from Miss Dubois's presence."

"Perhaps, it is," said Deane, "but if you don't mind we'll drop the subject. If there is nothing official you require of me, probably you will allow me to continue my work."

"There's only one thing I really came to tell you and I think you'll be pleased to hear it. I'm coming here to take charge of the Experimental Work so that, now, I can still look after you.

"Goodbye, for the moment, and, we'll see!" he ended as he went out through the door.

Deane sat down again at his desk, but not to work. It amazed him that such a cad, good pilot though he was, should have been commissioned in a Service in which character and good sportemanship meant so much. But that was but one of many reflections! A name was racing through his mind. Emma Waldron! Camden Town.

It was only a slight clue, a very slender thread on which to hang any hope, but the more Deane thought of it, the more he was sure that, there, lay the solution of Yvonne's mysterious coldness.

That night, he met his ally, Flight-Sergeant Davies, and recounted to him the interview of the morning.

"Well, what do you make of that?" he demanded as he finished.

"It's easy," replied Davies gloatingly. "I'll bet you he's faked-up some stunt against you and that is the woman he's used. She may exist—but she may not.

"Anyhow," he said with decision, "don't you worry, old man, I'll do this for you. I told you, I'd help to investigate this matter and I'm going to do so.

"I can get week-end leave and if a female, of any age exists, I'll find her and 'bust-up' that dirty-dog's little game."

"I'll never be able to thank you, Davies, for all this, you know," said Deane.

"Thanks be hanged, Deany! I'm helping you, perhaps, but I'm also paying back old scores against that blighter," replied Davies.

"I say," he suddenly burst out, "you know I've never liked Morton-Strangeways, but, outside of my natural prejudices, I feel he's a rotter. He's a man I could never trust.

"Here's a queer coincidence! Have you ever seen that little foreign looking bloke, Frenchman, I think in Yaunton?"

"No, I haven't, that I remember," answered Deane after a moment's thought. "Why?"

"Well, perhaps you haven't, but I have. He's a mysterious old hound. Always wandering round the Downs near the 'Drome and the Experimental Station here, alone."

"It seems funny to talk about spies in these days—we had enough of those scares during the War—but I'll swear this old bird is one. Just looks aimless but he's like one of those spy blokes you read about."

Deane laughed at his companion's suspicions.

"Oh, I say, Davies. You've been having nightmares after reading some blood and thunder stories. Forget it!" protested Deane.

"Well, you may laugh," argued Davies, "but it's true enough to me. This Frenchy I've only noticed since we got back from Pilot School but, what has confirmed my suspicions is that, several times after dark I've seen him talking to Morton-Strangeways.

"I'm sure he's not beyond selling his country, or his soul either for that matter. Principles had run out of stock when he was made. Anyhow, I'm going to do your job first, and then I'm going to watch those two and I'll stop him if I can."

"You should have been a C.I.D. man, Davies," said Deane affectionately. "Now I'm going down to Bridgeman's place with these new designs for this super-heater."

"Care to come along the road a little?" he asked.

The two young Flight-Sergeants went out into the night, Deane going straight down on to the house of his friend while Davies passed on to the welcome cheer of the Saloon-Bar at the Black Dog.

"Hello, Dennis!" greeted Bridgeman. "I'm mighty glad to see you. Come in."

Deane found himself once again in the cosy old bachelor-room that diffused such a pleasant sense of comfort and warmth.

"I've brought the designs and specifications of this new super-heater for you to look at, Mr. Bridgeman," began Deane.

"Good. Let's see 'em," the other man replied.

"By the way," he continued enthusiastically. "Allow me to congratulate you on the wonderful show you put-up last Saturday. It was magnificent! Never saw such an amazing piece of real nerve in my life. I'll bet Morton-Strangeways was riled about it."

Deane gasped his amazement.

"What do you mean?" he demanded. "Did you hear of the little race we had in the air?"

"Hear about it!" laughed Bridgeman. "Not only heard about it, but I saw it—and I was not the only one either."

"Why, who else saw it?" Deane demanded eagerly.

"A little lady of our mutual acquaintance, Deany," informed Bridgeman.

Deane flushed slightly before replying.

"I suppose you mean Yvonne? But tell me, how did you both see it and how did you know it was Morton-Strangeways and me?" he asked.

"The ways of women are wonderful, Deany, and I don't propose to guess at the 'whys' and 'wherefores.' Let it be sufficient that we attended the duel.

"My boy, it would have done your father good to have seen that battle. By jove, I wish I was young," the older man said with a sigh.

"So, Yvonne saw the show!" pondered Deane. "Well, what was the general verdict?"

"You know, Dennis, Yvonne is very fond of you; that, I believe. And I don't think she gives a rap for Morton-Strangeways—in fact, I know she doesn't," explained Bridgeman. "But what is this business you've been up to in town? Is it true you've got a girl there—or had one, I suppose—because apparently you've deserted her since you know Yvonne?"

"Girl in town!" cried Deane.

"Look here, my boy," he began. "I don't know whether I am right in betraying a confidence, but I believe, in this case, we might adopt the dubious principle that the end will justify the means.

Here was someone else living in the belief that he was some sort of roue, with girls all over the place.

"Listen, Mr. Bridgeman, now I've got a chance to get to the bottom of a mystery that seems to have parted Yvonne and me, and made life pretty rotten for me for weeks," said Deane, settling down in his chair.

"Now, then, there's no female anywhere. I'll give you my word on that. Now, as a friend, please tell me what you know."

Bridgeman puffed his pipe in silence for a while before he spoke.

"Yvonne was with me on Saturday. I have known for some little time that all was not well, but I kept silent.

"When you two got up in the air with the 'planes, I knew that she was struggling between some evidence of your—baseness if you like—and her own instinct. You see we had a little discussion that, in fragments, disclosed all the information just as plainly as if she had told me outright."

Deane sat up in his chair, the light of interest in his face.

Bridgeman continued.

"When you had that narrow shave and brought off what, to my mind, was a brilliant piece of work—a million to one chance I believe—Yvonne broke down completely. Nerves overstrung, perhaps; or better still it may have been reaction. You know what I mean," he said in explanation. "She saw you nearly driven to the ground and then not only save yourself, but come out on top and beat the other man. It was just her joy, I believe."

"Well, what happend, then?" demanded Deane.

"Then, I sort of soothed her a little. You know how one does with a child; and she told me all the whole story of her unhappiness; of a letter Morton-Strangeways had received to help her to bring you to the Altar, that sort of thing."

"My Heavens!" stammered Deane. "So it was that after all. Give me my cap. I'll go and find that man and I'll break him in pieces. Did you ever hear of anything so devilish? . . . No," he continued, realizing the folly of any hasty action. "I'd better leave the cad alone. It would do no good at all . . . What a mess though. What shall I do?" he demanded, suddenly turning to his friend.

"We'll think it out first, Dennis," advised Bridgeman. "In the meantime, let's look at these plans of yours."

It was not easy to leave the subject and discuss aeroplanes, but he made the effort.

"Now, then," said Bridgeman, after Deane had explained the drawings, "this is a new Super-Heater. I make it out that, with this, you are going to give increased engine-power at high altitudes to combat the rarity of the atmosphere. Is that right?"

"Yes, that's right," agreed Deane. "You've put it in a nutshell. It's really simple. Just a question of construction and the choice of metals. You'll notice I've substituted a very high-tensile steel for a low tensile one in the fuel compressor."

"Yes, I notice, that," confirmed Bridgeman.

After about half an hour in which details were discussed, and Bridgeman had given his expert advice on the matter, he handed the papers back to Deane.

"Make those slight alterations," he said, "and then let me have the plans and specifications back. I'll have the thing made and you can supervise the work yourself.

"When it's all ready, I'll see to it that one of our latest 'planes is fitted and you can make the trial yourself.

"Good enough?" he asked, in conclusion.

"I couldn't ask for anything better," replied Deane. "You're a real sportsman. Now I must be getting."

Deane passed out of the door, and as he was going down the short garden to the road hear by, bumped into a little old figure of a man.

"I'm sorry, sir," apologized Deane. "I couldn't see you there."

To be continued

SIDE GLANCES—By George Clark

"Gosh, I hope she'll know they aren't just ordinary flowers."

BEDTIME STORY

Uncle Wiggily's Wonderful Boat

(Copyright, 1928, by McClure Newspaper Syndicate)

By HOWARD R. GARIS

Jackie Bow Wow, the little puppy dog boy was sick. There was no doubt of it. Dr. Possum had called and had left Jackie some bitter medicine to take, and if there is one thing certain it is that you are surely sick when you must take bitter medicine.

His mother said Jackie got sick because he chased his tail so hard trying to show off tricks when there was company in the dog kennel house. His father said Jackie got sick because he barked so much at the moon. But Jackie himself whined and said:

"I'm sick of the hot weather—that's that's what made me sick!"

So you may believe whichever of the three you choose. Anyhow Jackie was sick and then, after a time, during which he took all the bitter medicine, the little puppy dog boy grew better.

Still he wasn't well enough to rush out of the kennel as his brother Peetie did, to bark at passing automobiles and the like. Jackie had to stay in the kennel, and even though he had found fault with the hot weather,

He had a small pail of water.

after a week of illness he wished he might go out of doors and play.

"Oh, no," said Dr. Possum. "You must stay in the kennel another week!" And you can imagine how Jackie fretted.

"If I only had something to amuse me!" he whined.

"What would you like?" asked Mrs. Bow Bow.

"A sailboat!" answered Jackie.

"Oh, the idea! You couldn't sail a boat, even a small toy one, here in the kennel," said the dog lady.

"If I had a toy boat I could sail it in the bath tub," Jackie said. "But I haven't one! Oh, dear!"

Jackie fretted so much and talked so much about having a sailboat to amuse him that at last Uncle Wiggily heard about it and the kind old rabbit gentleman said:

"I'll buy Jackie a toy boat. It will amuse him until he gets well enough to run out and play." And when Mr. Longears brought the boat, with its gleaming white sails, into the kennel, Jackie was so happy that he nearly wagged off his tail.

"But where can you sail it?" his mother asked.

"In the bath tub!" barked Jackie.

"I think it will do no harm to let him see his boat in the bath tub," said the rabbit gentleman. So the little schooner was set in the water. But though at first Jackie was happy, he wanted to see the boat sail back and forth like a real one, only it wouldn't.

"There is no wind here in the kennel as there is out of doors, to blow toy boats across the duck pond," said Mrs. Bow Wow. "You must be content, Jackie, just to see your toy float in the tub."

But Jackie was far from content and he tried blowing on the sails. This made the boat move a little, but Jackie blew so hard that he grey dizzy in his head and had to stop.

"Get a fan and that will make wind to blow my sailboat!" he whined. Uncle Wiggily flitted the fan for a while, filling the little toy sails with air and so driving the boat to and fro across the tub. But the rabbit gentleman grew tired of fanning and then the boat stopped sailing.

"Oh, I wish I had a boat that would sail without anybody blowing it or fanning it!" fretted Jackie. And then Uncle Wiggily laughed.

"Whoops!" cried the jolly rabbit gentleman. "Wait here and I'll make a wonderful boat for you." He hopped out of the kennel and when he came back he had a small pail of water in one paw. "Now all of you get out of the bath room a moment if you please," begged Mr. Longears. "You may come back very soon."

So Jackie and his mother went out and when next Uncle Wiggily opened the door and let them in, lo and behold!

The wonderful sailboat was cruising back and forth in the bath tub, just like a steamer boat. But no smoke was puffing out. Uncle Wiggily wasn't using the fan nor blowing on the sails.

"Oh, what makes the boat go?" barked Jackie.

"That's a secret!" laughed Mr. Longears. And you shall hear about it tomorrow night. Then, if the mosquito doesn't take such a large bit out of the apple that there is none left for the lightning bug, the story will be of Uncle Wiggily and ploppity plop.

ON THE AIR

WEDNESDAY, AUGUST 22

CFCT (475.9) Victoria, B.C.
6 p.m.—The closing market quotations by the the B.C. Bond Corporation, Ltd.
6:30 p.m.—The Sunset Concert Orchestra, playing for the Forest Branch of the Department of Lands, will entertain CFCT's audience with the following arrangement: "Egyptian March"; Suite, "A Lover in Damascus"; Violin solos, "Chanson Indove" and "The Rosary"; "Caucasian Sketches"; "The Indian Love Lyrics."
7:30 p.m.—"What's Doing in Town"; the official weather reports and forest fire summary; the West Coast Information Service; Longines' correct time signal by W. H. Wilkerson, jeweler.
8 p.m.—Studio programme, with Bruce Hamilton, tenor.

National Broadcasters' Programme
8 to 8:30 p.m.—The Motor Mates.
8:30 to 9 p.m.—Ipuan programme.
9 p.m.—Time signal.
10 to 12 p.m.—N.B.C. Dance Music Programme.

KNRC (375) Santa Monica, Cal.
6:30 to 7 p.m.—Recordings.
8 to 9 p.m.—Municipal Band concert.
9 to 9:30 p.m.—Studio specialties.
10 to 11 p.m.—Dance Orchestra.
11 to 12—Variety programme.
12 to 1 a.m.—Frolic.

KYA (352.7) San Francisco, Cal.
5:30 to 6 p.m.—Musical programme.
7:45 to 8 p.m.—Radio talk.
8 to 9 p.m.—Studio programme.
9 to 10 p.m.—An hour of chamber music.
10 to 11 p.m.—Dance music.

KFWB (361.2) Hollywood, Cal.
6 p.m.—Organ recital.
7 p.m.—Orchestra.
8 p.m.—Laugh hour.
9 p.m.—Tenor; Concert orchestra.
10 to 11 p.m.—Orchestra.

KFWM (236.1) Oakland, Cal.
8 to 8.30 p.m.—Watch Tower programme.
9 to 10 p.m.—Variety hour.

KGA (260.7) Spokane, Wash.
5 to 5:30 p.m.—Kiddies' programme.
5:30 to 6 p.m.—Trio.
6 to 8 p.m.—Dinner programme.
8 to 9 p.m.—Sacred programme.
9 to 10 p.m.—Studio programme.
10 to 12—Musical programme.

KJR (348.6) Seattle, Wash.
5 to 6 p.m.—Musical sketches.
6:30 to 7:30 p.m.—Orchestra; tenor; baritone.
7:30 to 8 p.m.—Studio programme.
8:30 to 9 p.m.—Novel half hour.
9 to 10 p.m.—Orchestra.
10 to 11 p.m.—Trianon hour.
11 to 12 midnight—Orchestra; pianologues.

KEX—(277.6) Portland, Ore.
5 to 6 p.m.—Recording concert.
6.30 to 7 p.m.—Studio programme.
7 to 8 p.m.—Dance orchestra.
8 to 10 p.m.—Studio programme.
10 to 12 p.m.—Dance frolic.

KJBS (245.8) San Francisco, Cal.
4 to 6 p.m.—Record varieties.
6 to 8 p.m.—Dinner hour music.
8 to 10 p.m.—Dance music.

KLX (508.2) Oakland, Cal.
6:30 to 7 p.m.—Bagdadians.
8 to 9 p.m.—Educational programme.
9 to 10 p.m.—Studio programme.

KPLA (283.8) Los Angeles, Cal.
6 to 6:45 p.m.—Classical programmes.
6.45 to 7.15 p.m.—Advance Electric programme.
7:30 to 8 p.m.—Florentine Trio.
8 to 9 p.m.—Concert quintette.
9 to 9:30 p.m.—Strinsed quartette.
10 to 11 p.m.—Orchestra.

KFRC (454.3) San Francisco, Cal.
6:30 to 7 p.m.—Theatre programme.
7 to 7:30 p.m.—Studio programme.
8 to 8:30 p.m.—Concert orchestra.
9 to 10 p.m.—Western Motors programme.
10 to 11 p.m.—Orchestra.
11 to 12 p.m.—Dance orchestra.

KFQZ (232.4) Hollywood, Cal.
5 to 6:30 p.m.—Dinner programme.
6:30 to 7:30 p.m.—Request programme.
7:30 to 8:30 p.m.—Orchestra.
9 to 10 p.m.—Orchestra.
11 to 12 p.m.—Panatrope.

KOIN (319) Portland, Ore.
6 to 7 p.m.—Pipe organ.
7:15 to 8 p.m.—Orchestra.
8 to 9 p.m.—Studio programme.
9:10 to 10:10 p.m.—Studio programme.

KOMO (309.1) Seattle, Wash.
6 to 7 p.m.—Concert orchestra.
8 to 10 p.m.—N.B.C. programme.
10 to 11 p.m.—Concert trio.
11 to 12:30 a.m.—Concert orchestra.

KNX (336.9) Los Angeles, Cal.
6:30 p.m.—Concert Orchestra.
7 p.m.—Courtesy programme.
7:30 p.m.—Feature programme.
10 p.m.—Orchestra.
12 p.m.—Dance hour.

KMO (254.1) Tacoma, Wash.
5:30 to 6 p.m.—M.Y.M.C. programme.
7 to 7:30 p.m.—Plymouth programme.
7:30 to 8 p.m.—Recordings.
8 to 8:30 p.m.—Famous name programme.
9 to 10 p.m.—New record releases.

KFWI (267.7) San Francisco, Cal.
5 to 5:30 p.m.—Brunswick concert.
5:30 to 6 p.m.—Dinner hour programme.
8 to 9 p.m.—Majestic radio hour.
9 to 10 p.m.—Dance music.
10:03 to 11 p.m.—Dance music.

KFON (241.8) Long Beach, Cal.
6 to 7 p.m.—Concert orchestra.
7:30 to 8 p.m.—Chrysler programme.
8:30 to 9 p.m.—Long Beach Municipal band.
9 to 9:45 p.m.—Orchestra.
11 to 12 p.m.—Orchestra.

KFOA (447.5) Seattle, Wash.
6 to 7 p.m.—Travel Service.
7 to 7:30 p.m.—Radio movie club.
7:30 to 8:30 p.m.—Variety hour.

KGW (491) Portland, Ore.
6 to 6:50 p.m.—Dinner concert.
7 to 7:30 p.m.—Travelogue.
7:30 to 8 p.m.—Studio programme.
8 to 12—N.B.C. programme.

KMIC (223.7) Inglewood, Cal.
5 p.m.—Popular organ request.
6 p.m.—Tenor.
6:20 p.m.—Bass.
6:45 p.m.—Recordings.
9 p.m.—Melody Five.

KGTT (250.4 San Francisco, Cal.
5:30 to 6:30 p.m.—Programme; talk.
8 to 10 p.m.—Studio programme.

KPQ (230.6) Seattle, Wash.
5:30 to 6:30 p.m.—Rainier programme.
6:30 to 7 p.m.—Musical comedy programme.
7 to 7:30 p.m.—New numbers.
7:30 to 8:30 p.m.—Concert selections.
8:45 to 9:15 p.m.—Old time selections.
9:15 to 10 p.m.—Home hour.
10 to 12 p.m.—Dance music; vocal solo.

KFI (468.5) Los Angeles, Cal.
6 p.m.—Symphonette.
7 p.m.—Studio programme.
8 to 11 p.m.—N.B.C. programme.

KXA (535.4) Seattle, Wash.
7 to 7:30 p.m.—Another Nash programme.
8 to 5:30 p.m.—Piano concert.
7:30 to 8 p.m.—Old-time concert.
8 to 9 p.m.—Concert orchestra.
9 to 11 p.m.—All-Star Artists' programme.
11 to 12 p.m.—Dance programme.

THURSDAY, AUGUST 23

CFCT (475.9) Victoria, B.C.
8 a.m.—The morning market quotations from the B.C. Bond Corporation.

BOOTS AND HER BUDDIES—Opal's Homesick

—By Martin

New
Model 4-70
$165
or with
Electric Drive
$205

Try it for a Night!

Without obligation—your dealer will let you have a new *Orthophonic* Victrola for an entire evening's concert.

The way to find out whether you like a thing—is to try it at home. That is exactly the service His Master's Voice dealers are offering you today. A new Orthophonic Victrola and your own selection of music from the big Victor Record Catalog, or from the recent releases, at home for a night! No cost—or obligation—and the opportunity to discover an entire world of new pleasures.

The new musical pleasure to be derived from an Orthophonic Victrola is indeed complete. Thousands of selections to choose from. Dance programs, vocal performances, vaudeville entertainments,—all duplicating great actual events,—yours to enjoy without leaving your favorite easy chair. The recently discovered Victor controlled principle of "Matched Impedance" or "Smooth Flow of Sound" has added bass and treble to home music reproduction. This was not possible before the advent of the new Orthophonic Victrola.

This wonderful instrument is made in a variety of beautiful models, smartly designed in fine woods, from $1400 to as low as $115. Obtainable on convenient payments from His Master's Voice dealers.

But first try one for a night without obligation.

The new Orthophonic "True in Sound" Trade Mark Reg'd Victrola

Orthophonic—only if it bears the dog Trademark

HIS MASTER'S VOICE

Victor Talking Machine Company of Canada, Limited, Montreal

H-30

Book of Knowledge

Sketches by Bessey. Synopsis by Brancher.

RUSTIC FURNITURE

Now that the season of outdoor life is here, rustic furniture as an exterior home decoration is not only ornamental and useful but easy to make. This pedestal flower-box is made of logs and branches. The cross-pieces for the base can be checked, as shown to the left. Nails are used throughout in its construction.

By NEA, Through Special Permission of the Publishers of The Book of Knowledge, Copyright, 1923-28.

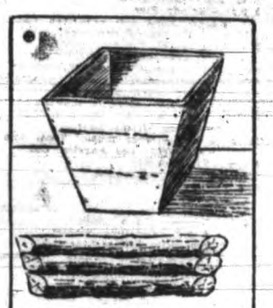

Here is the plain box, which is nailed to the top of the center-post. The branches should be trimmed and beveled to fit at the corners.

This box, with pine-cone decoration also could be used. The pine-cones are simply split in half and nailed to the box with staples.

This chair is not hard to make, as is evident from the illustration, but one is likely to have trouble in finding the right kind of branches. The construction is much like that of the flower stand. Cross-pieces should be checked and nailed firmly, and the rear legs inserted in the seat branches by means of bored holes.

Sketches and Synopses, Copyright, 1928, The Grolier Soc. (Next: The Tool Box) 6-14

To-morrow's Horoscope

THRUSDAY, AUGUST 23, 1928

Until late today the planetary government is evil according to astrology, which finds many adverse influences active.

The day may be unfortunate for those who till the soil, for severe storms may do damage and the sway is not favorable for stock.

In the evening there may be a return to serenity after a day of numerous trials, most of which will be small but nevertheless provoking.

Under this sway there may be many who rise ill-natured and become quarrelsome as the day advances.

Families should avoid unpleasant subjects, such as bills and forgotten letters, until the stars smile again on the earth.

It is well to postpone guests for employment or appeals for advance in wages. Men and women who hold executive positions are likely to be hard to please to-day.

While this configuration prevails persons who hold positions in the Sun or who hope to attain them may suffer severely from unkindly criticism and even abuse.

Under this sway the mind may be fuddled so far as its political and philosophical outlook is concerned, but the evening is more propitious for clear thinking.

Persons whose birthdate it is may hear of something sensational, or shocking in regard to their employers or business associates in the coming year. These subjects of Leo and Virgo, who are on the cusp may expect promotions, or at least, benefits.

Children born on this day probably will be inclined toward romance and sentiment. They have the augury of prosperous and even famous careers. They may be intense lovers of nature and natural poets.

(Copyright, 1928)

OUR BOARDING HOUSE —By AHERN

SCHOOL DAYS —By DWIG

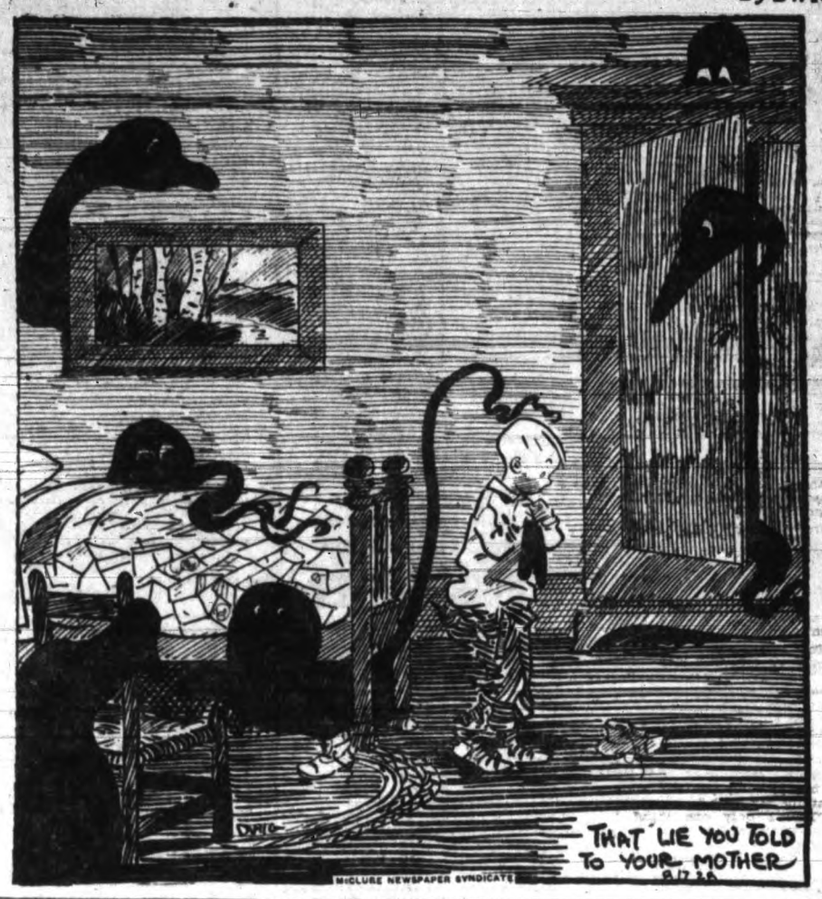

ELLA CINDERS—Who Can It Be? —By BILL CONSELMAN and CHARLIE PLUMB

BRINGING UP FATHER —By GEORGE McMANUS

MUTT AND JEFF—The Lion Tamers Are Gonna Put on a Society Circus

(Copyright, 1928, by H. C. Fisher, Trade Mark Reg. in Canada)

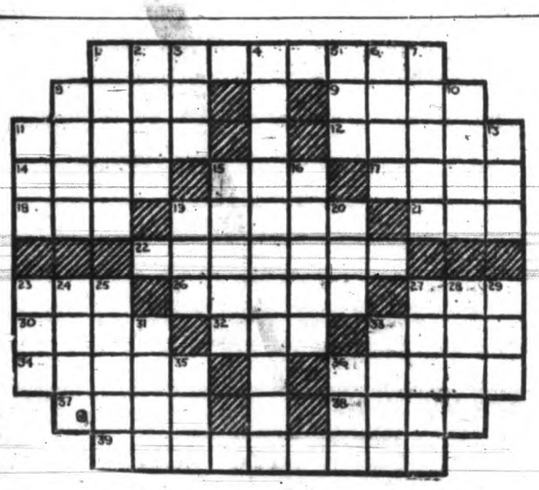

HORIZONTAL

1. Plots together.
8. Sport.
9. Greedy.
11. A finger or toe.
12. A woman who has lost her husband by death and has not remarried.
14. To connive at.
15. Farewell!
17. Light open cotton fabric.
19. A shout of applause.
21. Lair of a beast.
22. That which serves to confine a vessel to its place.
23. Work of genius.
26. Fur-lined hood.
27. Pot used in tanning.
30. Consomme.
32. Portion of a drama.
33. Knobbed mallet.
34. The common gannet.
36. Frozen.
37. Slush.
38. Dry.
39. Assumed.

VERTICAL

1. Confined.
2. To leave out.
3. Mesh of lace.
4. To quibble.
5. Uncooked.
6. Bad.
7. Embraced the opinions of one party as against another party.
8. To scoff.
10. Finished.
11. Any flat fish.
13. Was victorious.
15. Fragrant odor.
16. To put out (a person) by legal process.
19. Feather scarf.
20. Unit.
23. Almost a donkey.
24. Compartment in a house.
25. Bulb flower.
27. Founded on fact.
28. Sour.
29. To scatter hay.
31. Young salmon.
33. Bare.
35. Born.
36. To wander idly about.

K	I	M	B	E	R	L	E	Y		A	R	C		
N	O	R		D	O	O	M		F	L	E	A		
E	N		L	I	M	P		N	I	L		C		
E		L	A	C	E		P	A	T		S	T		
	P	A	R	T		W	A	G		Y	O	U		
W	O	R	K		M	O	W		C	A	M	S		
R	E	D		R	U	E		C	O	R	E			
I	T		N	O	D		B	R	A	N		S		
T		R	I	B		P	E	A	L		E	L		
E	M	I	T	T		A	U	N	T		A	R	A	
R	A	M		A	M	S	T	E	R	D	A	M		

8-18

Solution of Yesterday's Puzzle

You Are Cordially Invited to Visit Our Booth at the Provincial Exhibition

Where You Will Find an Interesting Display of the Latest

GAS AND ELECTRIC REFRIGERATORS
GAS AND ELECTRIC RANGES
ROYAL CLEANERS WASHING MACHINES
GAS FIRES AND GAS HEATING SYSTEMS

In Addition to a Choice Collection of TOASTERS, GRILLS, PERCOLATORS, IRONS, Etc.

Take Cars With the 9 and 11 Signs for the Exhibition

B.C. ELECTRIC

ALBION

AT THE FAIR

See Our Display of Victoria-made Ranges Heaters and Furnaces

ALBION STOVE WORKS LIMITED

2101 Government Street Corner Pembroke St. Phone 91

NEW THOUGHT TEMPLE

935 PANDORA STREET

CHESLEY

Wednesday, August 22, 8 p.m.—"HOW TO RECEIVE RICHES" (Formula for Magic Cream Given Out)

Friday, August 24, 8 p.m.—"HOW TO ENTER THE SILENCE INSTANTLY"

Freewill Offering—You Are Welcome

Be Sure to Receive This Blessing

DRUNKENESS CONVICTIONS

London, Aug. 22 (Candian Press Cable)—According to the official figures of convictions for drunkenness in England, published to-day, the most sober city in the kingdom is the historic seaport, Plymouth, and the city with the most proportionate convictions is the pretty but rather sleepy cathedral town of Norwich, in Norfolk. Convictions throughout the country totaled 65,000 during the year, a decrease of 1,900 and the lowest in nine years.

Our Own Brand — Pure Creamery Butter — Distributed by Central Creameries Ltd.

KILLING IS CONFESSED

Ogden, Utah, Aug. 22.—Breaking down under severe grilling, Rupert A. De Witt, thirty-nine, yesterday confessed, according to police, he had beate nhis wife to death with an iron coupling pin early Monday while she lay asleep.

JUST A NICE RIDE!!

to Cowichan Lake any Sunday. You, too, can see this place of scenic beauty and many other nearby places by turning now to The Times Want Ad section and buying a Good USED CAR. The small down payment and easy monthly terms make it possible.

BUY NOW!

Clara Bow is Going to Act!

Miss Bow Will Make Only Four Pictures the Coming Year

Clara Bow . . . her picture output is to be restricted.

Hollywood, Cal., Aug. 22—At last we are going to see Clara Bow in a good motion picture.

After nearly a year of stardom, the fiery-haired queen at last has come in for some story consideration. Since Miss Bow's first starring film, "It," her pictures have been ground out like so many Fords, just as fast as she could make them. No attention was paid to quality. Everything depended upon her remarkable personality.

Almost any other actress' popularity would be on the wane after twelve months of such treatment and such productions. But Clara's followers have been steadily growing in number, as was proved by the 35,000 fan letters she received last month. That is as many as any other player has ever received in two months.

During the next year, Clara will make only four pictures, all of them written especially for her. Although no announcement has been made, I learned from a very reliable source (Clara herself) that her coming films will slowly wean her away from her present high-flying flapper roles and give her a chance to act.

"I am so glad that I am going to get a chance to do some real acting at last," the "red-head" remarked. "I am tired of playing that same tireless, carefree flapper that I shudder even at the thought of doing it again. Besides, the girl I have been depicting on the screen isn't real. Everyone knows that no girl is happy and reckless like that all the time.

"I'm not so sure that I would like to play a Pola Negri role. Maybe it would be all right to make half a picture in such a characterization and then finish it as a girl more of my own type."

Some day Clara is going to start getting temperamental. She says so herself.

"I have been told that every one of my stories for the coming year is good," she says. "But if they don't look good to me when I get the scripts, I won't amek them until they are rewritten right."

Charlie Starts New Comedy

He'll Be Apache In Paris in His Next Film; "City Lights" to Deal With the Underworld

Hollywood, Calif., Aug. 22 — The derby hat has been banged up a little more, some extra mud has been thrown on the big shoes, the slender cane has been polished and a new supply of moustaches has been laid in.

Anywhere else such preparations might mean that somebody was getting ready for a masquerade. In the movie village it means that Charlie Chaplin is about to start a new comedy.

For the first time in his long career, Charlie is following a vogue. During the last few months every studio in Hollywood has been making underworld films. Now Chaplin is going to follow suit. But as usual, he is using more originality than other producers.

AS A FRENCH APACHE

The comedian's next production will be "City Lights," a story of underground Paris. That is where Chaplin was smarter than the others. He laid his story in a different locale than all the other underworld yarns written by film scriveners.

Chaplin himself will be seen as a French Apache but he will still stick to his same distinctive mape-up of derby hat, big sloppy shoes, slender cane and small moustache.

It took Charlie almost two years to make "The Circus," his last film. He says "City Lights" will be ready for release by autumn, but he forgets to specify which autumn. If he works fast the picture should be ready for a showing early in 1929.

HOW CHARLIE WORKS

Charlie puts too much effort into his work to make pictures quickly. He often spends a week or two on a single scene before he is satisfied with it. And if he doesn't happen to feel like working, he may knock off for two or three weeks at a time.

Chaplin's announcement that his next film will be "City Lights" definitely eliminates any possibility of his making the life of Napoleon for at least another year. And the chances are three to one that he won't do it then. It is this writer's guess that Charlie is saving that story for his last appearance before the movie cameras.

Charlie Chaplin . . . back at work on a new comedy.

Cumberland

Mr. and Mrs. J. Horn and family left on Monday for Vancouver, where they will make their future home.

Mr. and Mrs. W. Prior and family motored to Alberni for the week-end. They were accompanied by Mr. and Mrs. H. Parkinson.

Mr. and Mrs. J. D. Davis, Wm. Davis, Mr. and Mrs. J. Monks and little son arrived home on Thursday from a two-months' trip to Colorado. The long trip was made by auto.

Miss Lily Banks has returned from her vacation.

Rev. and Mrs. J. R. Hewitt and little daughter, Ruth, have returned from a month's vacation on the Mainland.

The home of Mr. and Mrs. R. Strachan was the scene of an unusual gathering on Friday evening, when Mrs. James Horne was the guest of honor at two separate presentations on the same evening in the same house. During the earlier part of the evening the ladies of the Burns Club gathered to wish Mrs. Horne, who left on Saturday for Vancouver, success and happiness in her new home, and Mrs. Elsie Johnson on behalf of the ladies of the club presented her with a handsome handbag. Those present included Mrs. Derbyshire, Mrs. Horne, Mrs. Westfield, Mrs. Armstrong, Mrs. R. K. Walker, Mrs. E. Johnston, Mrs. Strachan, Mrs. Freeburn.

Later in the evening a large contingent of well-wishers arrived, and Mrs. Horne was again presented with a handsome set of ivory toilet articles as a memento of her residence in Cumberland. After the arrival of the second party a pleasant evening was spent playing cards. The prize winners at whist were: Mrs. Horne, second; Mrs. H. Jackson, first. Prizes in the guessing contests were won by: Mrs. Morgan, first; Mrs. Bell, second; consolation Mrs. Strachan, and in the second contest by Mrs. Frelone and Mrs. Derbyshire. Those invited included: Mrs. McNeil, Mrs. Robert Brown, Mrs. C. Tobacco, Mrs. K. Marocchi, Mrs. A. Lockhart, Mrs. H. Jackson, Mrs. Morgan, Mrs. Bell, Mrs. S. Davis, Mrs. W. Whyte, Mrs. S. Miller, Mrs. Clark, Mrs. McLellan Sr., Mrs. Devoy, Mrs. R. Young, Mrs. V. Frelone, Mrs. L. Francescini, Mrs. Gibbs, Mrs. C. McDonald, Mrs. T. Bates, Mrs. Whitehouse, Mrs. G. Shearer.

AT THE THEATRES

Where To Go To-night

Capitol—"Lady Raffles."
Coliseum—"Dawn."
Columbia—"Chicken a la King."
Dominion—"Drums of Love."
Playhouse—"The Whip Woman."
Variety—"Beware of Widows."

DOMINION FILM WORK OF FAMOUS PICTURE DIRECTOR

As long as he lives D. W. Griffith will make motion pictures for United Artists. A bold statement, but it is one that the master director made without qualifications on his recent return to the producing company he helped to found eight years ago.

Griffith, whose "Drums of Love," his first picture for United Artists after many years, is now being shown at the Dominion Theatre, starting picture making twenty years ago for Biograph and for seven years produced independently some of the most beautiful screen plays ever filmed.

His new affiliation with United Artists came as the result of Joseph M. Schenck's persistent attempts to re-enlist him as a partner in the company he helped form.

"Drums of Love," with Lionel Barrymore, Mary Philbin, Don Alvarado, Tully Marshall and William Austin is the first of a series of romantic episodes Griffith plans to make for United Artists. The director-producer plans to confine his productions to the realm of sheer romance such as motivated "Intolerance," "The Birth of a Nation," "Broken Blossoms," and others which have made his name a tradition in the film colony.

"Drums of Love" has been declared by reviewers to be one of the best photoplays Griffith has ever made. Its theme, based on the historical incident of Francesca de Rimini, is of a powerful brother love that hovers close to the rocks of ruin through the brothers' love of a captive maiden.

ALLAN DWAN FILM NOW SHOWING AT PLAYHOUSE HERE

"The Whip Woman," which is now showing at the Playhouse Theatre, is known as an Allan Dwan production, although it was actually directed by Joseph C. Boyle.

Dwan, one of screenland's greatest directors, acted in a supervisorial capacity on the picture while preparing another story for his own direction. Estelle Taylor and Antonio Moreno are featured in this production, which is presented by Robert Kane for First National Pictures.

NANCY CARROLL OF "IRISH ROSE" FAME NOW AT COLUMBIA

Nancy Carroll, who was starred in the screen version of "Abie's Irish Rose," has a featured role in Fox Films "Chicken a La King," now showing at the Columbia Theatre. Miss Carroll plays the part of a gold-digging burlesque girl.

LAURA LA PLANTE STARS IN STORY NOW AT VARIETY

Laura La Plante is one of the most admired girls in the Hollywood motion picture colony. She was recently chosen the most popular star by the Studio Electricians Club. She is being seen on the screen of the Variety Theatre in "Beware of Widows," her latest Universal starring vehicle. The supporting cast includes Bryant Washburn, Walter Hiers, Paulette Duval, Tully Marshall, Heinie Conklin, Catherine Carver and Otto Hoffman.

ESTELLE TAYLOR STAR OF PICTURE NOW AT CAPITOL

Esteele Taylor never fired a pistol in her life until she was required by the action of Columbia's "Lady Raffles," to discharge a revolver. It was impossible to double this scene and so Miss Taylor decided to do a little target practice before she make her debut as a marksman before the camera.

She erected a private shooting gallery at her home in Hollywood and in her spare moments did a little rifle practice. Before the scenes in which Miss Taylor fires the shot were taken, the actress developed great skill in hitting the bulls-eye.

"Lady Raffles," a clever drama of society life, full of surprises and suspense, is now at the Capitol Theatre. In support of Miss Taylor are such prominent players as Roland Drew, Lilyan Tashman, Ernest Hilliard, Winifred Landis and Stanton Heck. The film was directed by R. William Neill. It is an adaptation of a story by Jack Jungmeyer and Fred Stanley. The continuity was made by Earl Hudson.

On the stage at the Capitol this week are: Ray McRay, late of The Four Playmates, in song selections; The Swiss Duo, a piano, banjo and yodelling pair; and Ruth and Malloy, in a comedy singing and dance presentation. The Capitol Orchestra and Harold Bechtel complete this bill of vaudeville which appears twice daily.

PETER PAN TARRED AND FEATHERED

Famous Statue in London Gardens Desecrated By Vandals

London, Aug. 22.—The children of London are deeply resentful over the indignity inflicted upon one of their dearest friends, the statue of Peter Pan in Kensington Gardens, which, during the night, was tarred and feathered by unidentified vandals.

The children who daily gather with their nurses and school teachers about the figure of James Barrie's immortal story wept upon seeing the bronze body of their friend in uncouth tar and feathers.

When at 9 o'clock last night some of Peter Pan's young acquaintances said good-bye to him he was in his usual position atop the rugged tree trunk, around the base of which tiny fairies, rabbits and mice peep shyly in response to Peter's pipes.

When they returned this morning to say good morning to him he was hardly recognizable. Later, when park keepers endeavored to remove Peter's ugly covering, the children applauded.

STATUE IS FAMOUS

The statue was modeled in 1912 by the late Sir George Frampton, president of the Royal Society of Sculptors. Inspired by Barrie's story, "Peter Pan in Kensington Gardens," the statue is situated within a short distance of the round pond and broad walk which Barrie immortalized. Among the host of mothers, nurses and teachers who take children to the statue to illustrate the famous story is Lady Farren, who has become known as "Lady Pan" because each Saturday she meets a group of children in the shadow of the statue and tells Nature lore stories.

Post-war Bureau Of New York Gives "Dawn" Big Boost

Although it is a British production, "Dawn" received hearty approval and endorsement from the Film Bureau of New York, a volunteer committee growing out of wartime organization of the American committee for devastated France.

Undaunted by the resignation of Otto H. Kahn from its advisory council because of its support of "Dawn," the Film Bureau went at it tooth and nail to make the picture's New York premiere a success—and succeeded far beyand its expectations.

In fact, to quote New York papers, the premiere of "Dawn" was a big theatrical event.

In a letter to Mr. Kahn in reply to his resignation, the chairman of the executive committee of the Film Bureau wrote

"In answer to your statement that the advisory board was not consulted concerning this decision taken by the Film Bureau, I would remind you that there were six private screenings arranged for the express purpose of ascertaining the majority opinion concerning the public presentation of the picture. We regretted that you did not attend any of these screenings, as your opinion, after seeing the picture, was desired. The majority opinion was for public presentation of 'Dawn.'"

"Dawn" is being shown at the Coliseum this week, two shows daily.

IN GRAND OPERA—John Simcoe Smith, a Long Beach, Cal., street car conductor who spent all his spare time studying music, has just been given contracts to sing in this season's productions with both the Los Angeles and San Francisco Grand Opera Association. For professional reasons, Smith, a baritone, will be known as John Simcoe on the stage.

THEATRE ACT IN QUEBEC TESTED

Montreal, Aug. 22.—A writ of prohibition to restrain the recorder's court from proceeding to hear a charge against R. Rickner, manager of a local theatre, of allowing admittance of minor children was granted by Mr. Justice Weir in the practice court here yesterday. Under the judgment the criminal charge in the recorder's court was suspended until the constitutionality of the Moving Picture Act, passed at the last session of the Quebec Legislature, which forbids the admittance of children under sixteen years of age to moving picture houses, was definitely decided.

Indications were that the case, which has as its prime object the testing of the legality of the Quebec Moving Picture Act, would be carried to the Judicial Committee of the Privy Council, London, and would probably not be finally disposed of for at least two years.

PLAYHOUSE

Estelle Taylor and Lowell Sherman in

Also J. Farrell MacDonald and Ted McNamara in

"RICH, BUT HONEST"

Mats. Wed.-Sat. Nights, 7 to 11

Coming Next Week: Captain A. S. Jervis (in Person) on the Stage to Select Principals and Extras for Victoria's First Motion Picture Studio

WE ARE NOT HAVING A SALE

But August Looks Like Being Our Record Month

Our Chesterfield business has just about doubled any previous month. There must be a reason.

COMPARE OUR PRICES

Easy Terms—Used Furniture in Part Exchange

HOME FURNITURE CO.

FRED W. BARTHOLOMEW, Prop.

Phone 5119—825 Fort St. (Between Quadra and Blanshard Sts.)

Screen Aspirants Will Appear on Playhouse Stage

Aspirants to screen fame will be reviewed by Capt. A. S. Jervis on the stage of the Playhouse here on Monday night, August 27.

A selected number of candidates will appear before the audience, and there will be "Lights," "Music," Action" and "Camera."

A different programme will be offered nightly by Capt. Jervis, the promoter of a moving picture scheme.

MOTORIST KILLED

Helena, Mont., Aug. 22.—One person was killed, another probably fatally injured and a third seriously hurt when a Great Northern train struck a motor car at John's Siding, near here, yesterday.

DOMINION

TO-DAY
D. W. GRIFFITH
Presents

"DRUMS OF LOVE"

With MARY PHILBIN and LIONEL BARRYMORE

SPECIAL NEWS SCOOP! Showing

Percy Williams

Winning the 100 Metres Race at Amsterdam And Other Events

DOMINION NEWS
DOMINION COMEDY

Laughs—Thrills
LAURA LA PLANTE
in
"Beware of Widows"
Also on the Same Bill
CORINNE GRIFFITH
in
"The Lady in Ermine"
VARIETY

A Hilarious Riot of Fun
"Chicken a la King"
With Nancy Carroll and Ford Sterling
Also On the Same Bill
"MIDNIGHT ROSE"
Starring Lya de Putti
Coming Thursday:
Tom Mix—"The Painted Post"
COLUMBIA
The Family Theatre

CAPITOL

ALL THIS WEEK

On the Stage

RUTH & MALLOY
A Comedy Singing and Dancing Act

THE SWISS DUO
A Piano, Banjo and Yodelling Pair

RAY McRAY
Basso, Late of The Four Playmates

HAROLD BECHTEL
The Singing M.C.

Capitol Concert Orchestra

ON THE SCREEN

A Startling Thrilling Mystery Romance That All the Family Will Enjoy Immensely

'Lady Raffles'

With Estelle Taylor and Roland Drew

CAPITOL COMEDY NEWS-REVIEW

VAUDEVILLE And Pictures

At Usual Prices

PLAYHOUSE

NEXT WEEK

Capt. A. S. Jervis (Baron Scalisi) will appear "in person" on the stage, giving Monologues and Piano Recitals of his own

AND

Mr. Peter Veniero will assist Capt. Jervis in selecting principals for his pictures.

For Registration Apply David A. Kramer, 101 Woolworth Building

THE TALK OF THE TOWN

DAWN

WITH

Sybil Thorndike

AS

NURSE CAVELL

TO-DAY
TILL SATURDAY

Mats. 2.30 50¢ Res.

Evgs. 8.30 $1.00 75¢ 50¢ Res.

COLISEUM

PHONE 2314